

=====
Acq. Operator : Li Shan (LCMS-02) Seq. Line : 41
Acq. Instrument : HY-LCMS-02 Location : Vial 38
Injection Date : 3/18/2015 12:18:15 PM Inj : 1
Inj Volume : 3.000 µl
Acq. Method : D:\AGLIENT 1260\DATA\20150318\20150318 2015-03-18 08-53-52\100-1000MS+3MIN-1.5_(0.02%FA).M
Last changed : 3/18/2015 8:53:52 AM by Li Shan (LCMS-02)
Analysis Method : D:\AGLIENT 1260\METHOD\100-1000MS+-3MIN_1.5(N@P).M
Last changed : 3/18/2015 2:37:28 PM by Li Shan (LCMS-02)
(modified after loading)
Method Info : Negative, Positive, MS:100-1000, Column ID:A-RP-85, 50°C

Catalo No : HY-10329 Batch#08287
A-RP-123

Additional Info : Peak(s) manually integrated

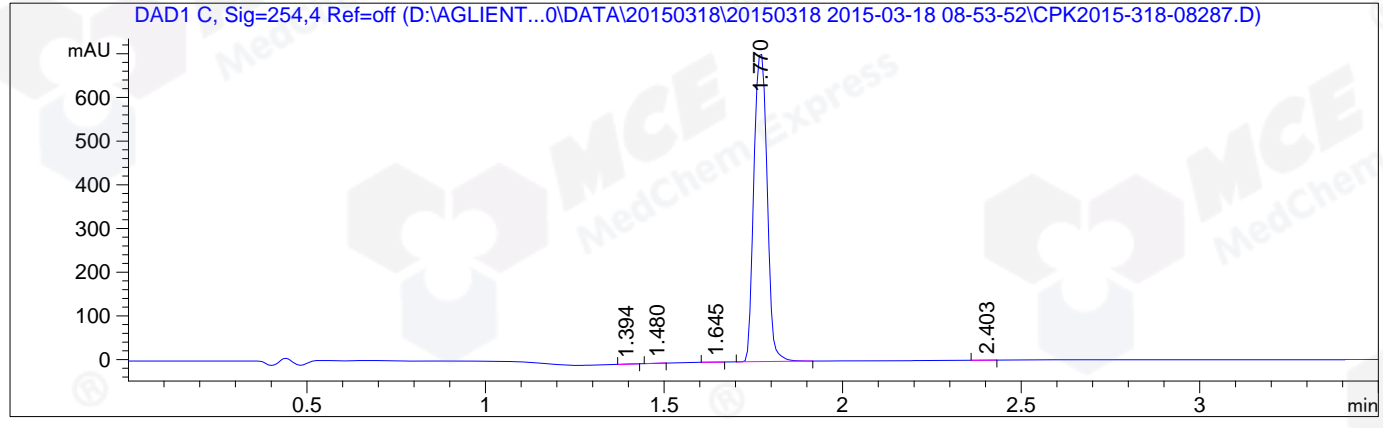

=====
Area Percent Report
=====

Sorted By : Signal
Multiplier : 1.0000
Dilution : 1.0000
Do not use Multiplier & Dilution Factor with ISTDs

Signal 1: DAD1 C, Sig=254,4 Ref=off

Peak #	RetTime [min]	Type	Width [min]	Area [mAU*s]	Height [mAU]	Area %
1	1.394	MM	0.0380	5.76157e-1	2.52785e-1	0.0316
2	1.480	MM	0.0394	8.11721e-1	3.43047e-1	0.0445
3	1.645	MM	0.0433	7.31401e-1	2.81507e-1	0.0401
4	1.770	MM	0.0424	1820.74512	715.65436	99.8160
5	2.403	MM	0.0456	1.23654	4.52140e-1	0.0678

Totals : 1824.10094 716.98384

=====
*** End of Report ***
=====

=====
Acq. Operator : Li Shan(LCMS-02) Seq. Line : 41
Acq. Instrument : HY-LCMS-02 Location : Vial 38
Injection Date : 3/18/2015 12:18:15 PM Inj : 1
Inj Volume : 3.000 µl
Acq. Method : D:\AGLIENT 1260\DATA\20150318\20150318 2015-03-18 08-53-52\100-1000MS+3MIN-
1.5_(0.02%FA).M
Last changed : 3/18/2015 8:53:52 AM by Li Shan(LCMS-02)
Analysis Method : D:\AGLIENT 1260\METHOD\100-1000MS+-3MIN_1.5(N@P).M
Last changed : 3/18/2015 2:39:04 PM by Li Shan(LCMS-02)
(modified after loading)
Method Info : Negative,Positive,MS:100-1000,Column ID:A-RP-85,50°C

Catalo No : HY-10329 Batch#08287
A-RP-123

Additional Info : Peak(s) manually integrated

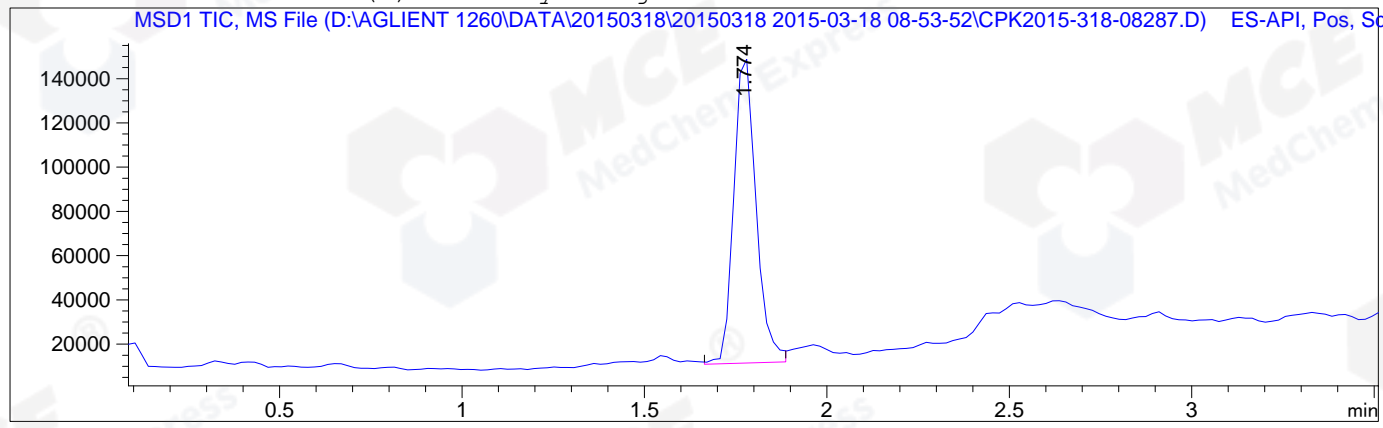

MS Signal: MSD1 TIC, MS File, ES-API, Pos, Scan, Frag: 50
Spectra averaged over upper half of peaks.
Noise Cutoff: 1000 counts.
Reportable Ion Abundance: > 10%.

Retention Time (MS)	MS Area	Mol. Weight or Ion
1.774	584496	395.80 I
		394.80 I

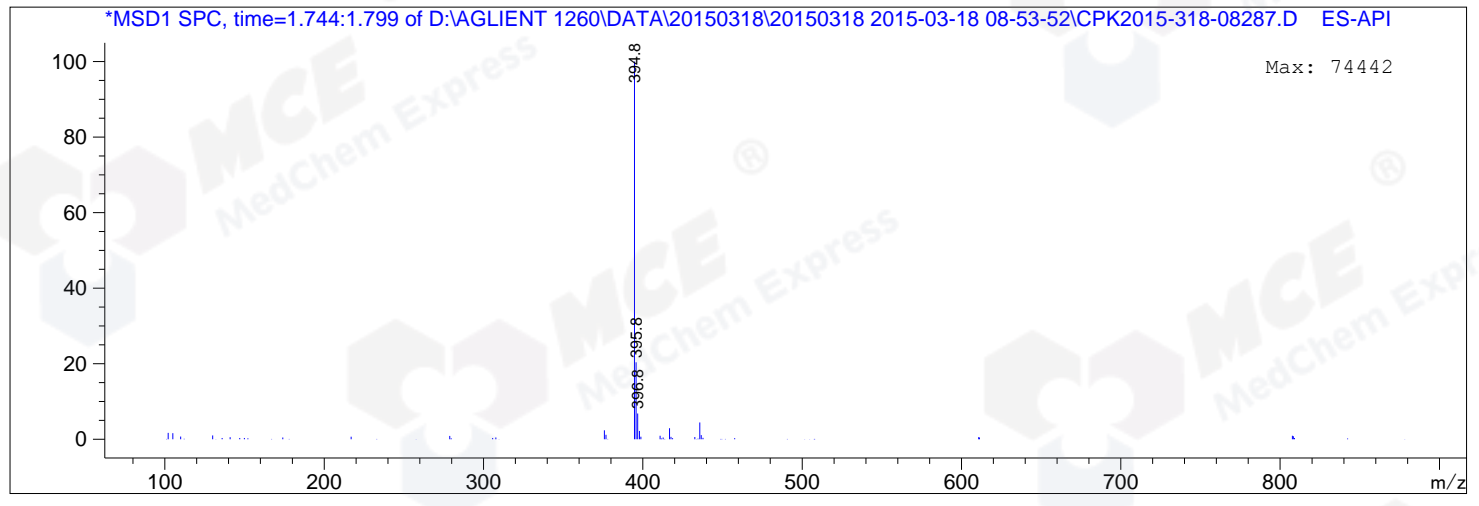

*** End of Report ***