Certificate of Analysis

ROCK2-IN-2

Cat. No.:	HY-103620
CAS No.:	1995065-79-6
Batch No.:	158459
Chemical Name:	1H-Indazol-5-amine, N-[5-[3-(2-oxazolyl)phenyl]-1,3,4-thiadiazol-2-yl]-

PHYSICAL AND CHEMICAL PROPERTIES

Molecular Formula:	$C_{18}H_{12}N_6OS$		
Molecular Weight:	360.39		
Storage:	Powder	-20°C	3 years
		4°C	2 years
	In solvent	-80°C	6 months
		-20°C	1 month

Chemical Structure:

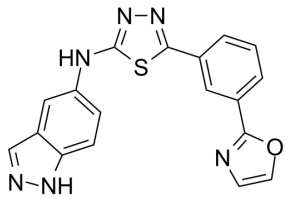

ANALYTICAL DATA

Appearance:	Light yellow to green yellow (Solid)
^{1}H NMR Spectrum:	Consistent with structure
LCMS:	Consistent with structure
Purity (LCMS):	98.02%
Conclusion:	The product has been tested and complies with the given specifications.

Caution: Product has not been fully validated for medical applications. For research use only.

Tel: 609-228-6898 Fax: 609-228-5909 E-mail: tech@MedChemExpress.com
Address: 1 Deer Park Dr, Suite Q, Monmouth Junction, NJ 08852, USA