

File ..\DATA\2019\20190429\560\CPK2019-428-20358.D Tgt Mass (CHM):
 Injection Date : 29 Apr 19 9:55 am +0800 Seq. Line : 10
 Sample Name : CPK2019-428-20358 Location : P2-E-06
 Acq. Operator : LQ_1052 Inj : 1
 Spec. Reported : MS Integration Inj Volume : 1 ul
 Acq. Method : D:\Chem32\1\data\2019\20190429\560\1-POS-3MIN-1.M
 Analysis Method : D:\CHEM32\1\DATA\2019\20190429\560\1-POS-3MIN-1.M
 Catalog No : HY-10407 Batch#20358 BY ACN(0.05%TFA)
 Method Info : Mobile Phase: A: water(0.01%TFA) B:ACN(0.01%TFA)
 Gradient: 5% to 95%B within 1.3 min
 Flow Rate :1.8ml/min
 Column :SunFire C18, 4.6*50mm,3.5um A-RP-322
 Oven Temperature : 45

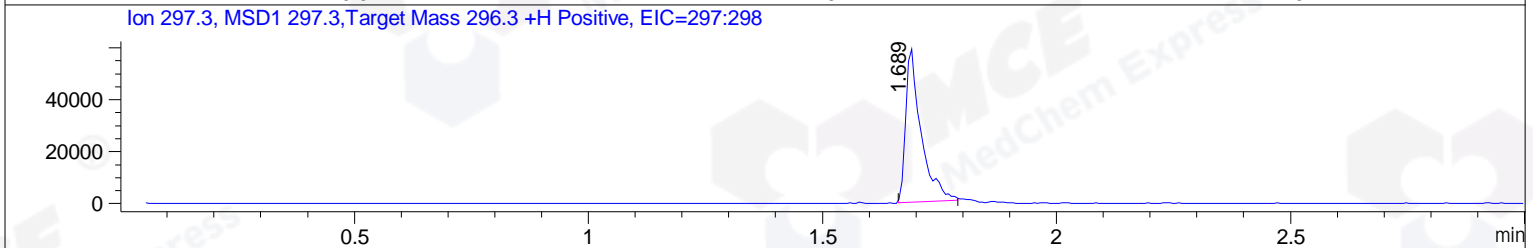
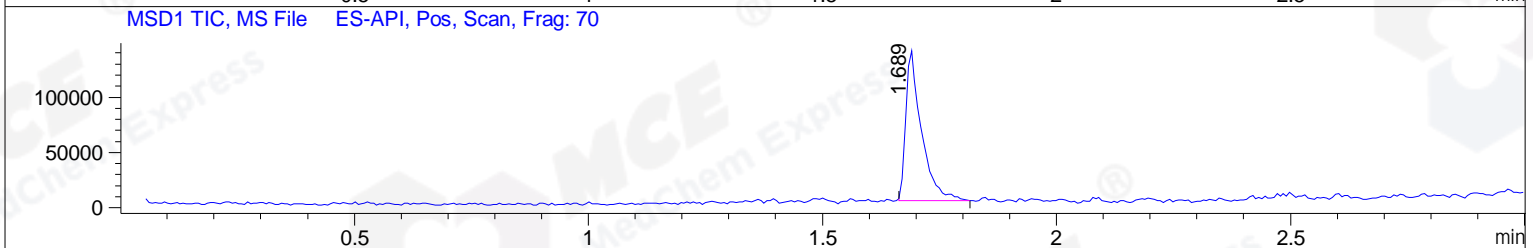
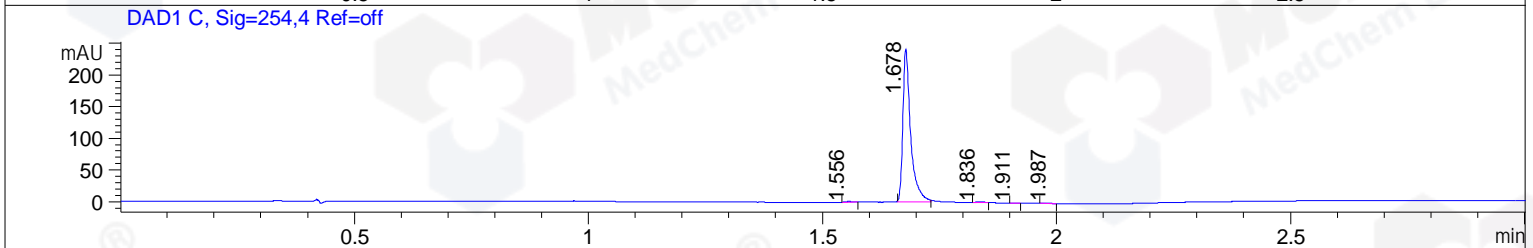
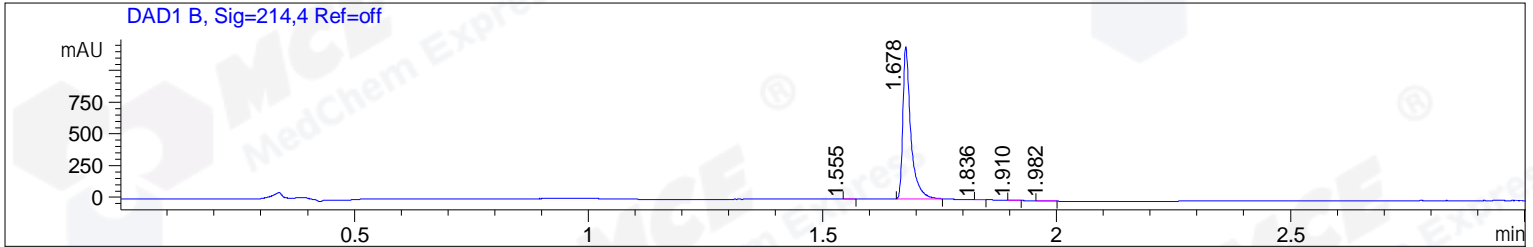

Integration Results for DAD1 B, Sig=214,4 Ref=off

RetTim	Width	Area	Height	Area%	MS (+)
1.55	0.02	2.30	2.40	0.16	ND
1.68	0.02	1425.56	1201.85	99.39	297
1.84	0.02	1.55	1.66	0.11	ND
1.91	0.02	2.00	2.14	0.14	ND
1.98	0.03	2.91	1.74	0.20	ND

Integration Results for DAD1 C, Sig=254,4 Ref=off

RetTim	Width	Area	Height	Area%	MS (+)
1.56	0.02	1.12	1.15	0.40	ND
1.68	0.02	278.76	241.26	98.86	297
1.84	0.02	1.36	1.39	0.48	ND
1.91	0.01	0.28	0.38	0.10	ND
1.99	0.02	0.47	0.33	0.17	ND

Integration Results for MSD1 TIC, MS File

RetTim	Width	Area	Height	Area%	MS (+)
--------	-------	------	--------	-------	--------

1.69 0.03 317324.59 136321.75 100.00 297

Ret. Time: 1.69

<<<< POSITIVE SPECTRA >>>>

ES-API Positive

