

File ..20150309 2015-03-09 09-28-50\FR1901-019-1.D Tgt Mass (CHM) :
 Injection Date : 9 Mar 15 1:36 pm +0800 Seq. Line : 40
 Sample Name : FR1901-019-1 Location : Vial 35
 Acq. Operator : Li Shan(LCMS-02) Inj : 1
 Spec. Reported : MS Integration Inj Volume : 3 ul
 Acq. Method : D:\Aglient 1260\Data\20150309\20150309 2015-03-09 09-28-50\100-1000MS+3MIN(
 Analysis Method : D:\AGLIENT 1260\METHOD\BLHY-310_9-H01P01(RP-HPLC).M
 Catalog No : HY-10492 Batch#15259 A-RP-32
 Method Info : MS:100-1000,Column ID:A-RP-117,30°C

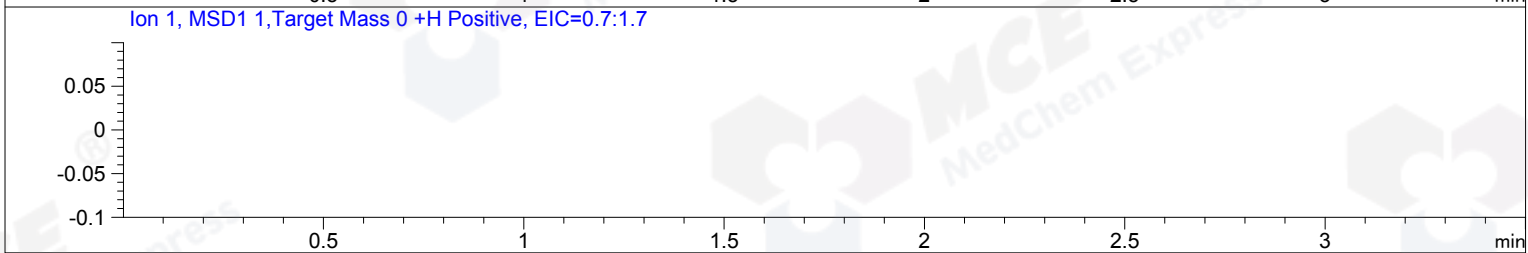
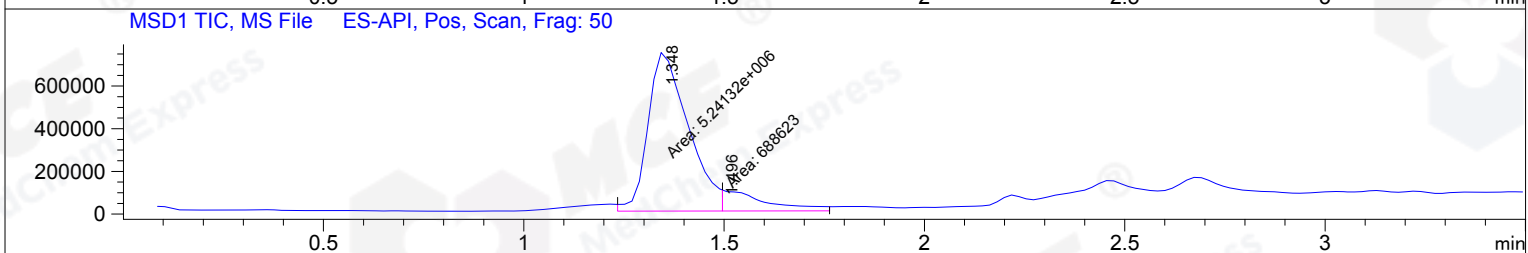
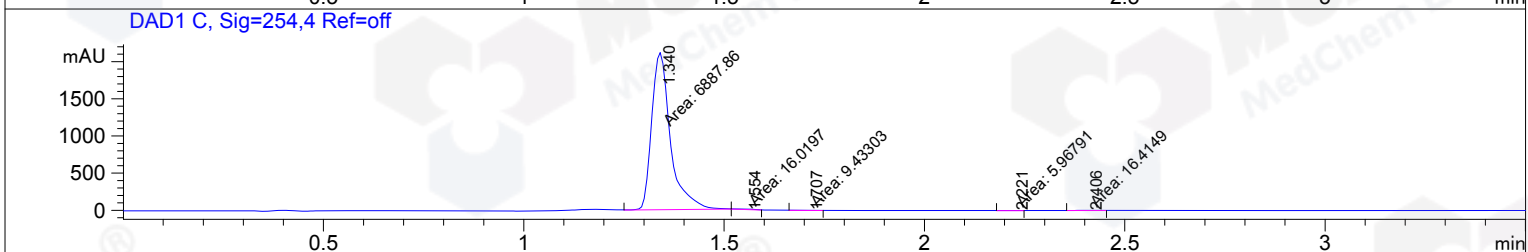
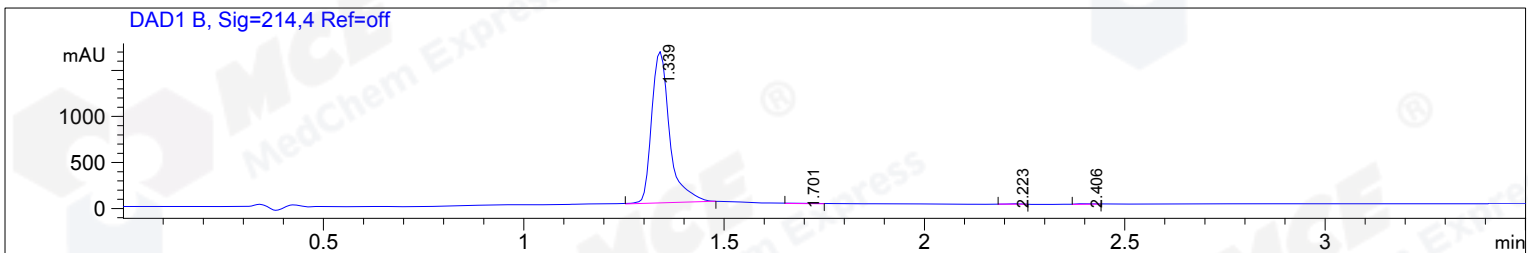

Integration Results for DAD1 B, Sig=214,4 Ref=off

RetTim	Width	Area	Height	Area%
1.34	0.05	5147.57	1655.02	99.10
1.70	0.07	20.51	4.96	0.39
2.22	0.03	7.46	3.56	0.14
2.41	0.05	18.64	6.84	0.36

Integration Results for DAD1 C, Sig=254,4 Ref=off

RetTim	Width	Area	Height	Area%
1.34	0.05	6887.86	2126.43	99.31
1.55	0.04	16.02	6.04	0.23
1.71	0.07	9.43	2.37	0.14
2.22	0.06	5.97	1.80	0.09
2.41	0.05	16.41	5.61	0.24

Ret. Time: 1.35 <<<< POSITIVE SPECTRA >>>>

Ret. Time: 1.50

