

=====
Acq. Operator : Li Shan(LCMS-02) Seq. Line : 70
Acq. Instrument : HY-LCMS-02 Location : Vial 62
Injection Date : 12/8/2014 3:03:20 PM Inj : 1
Inj Volume : 3.000 µl
Acq. Method : D:\AGLIENT 1260\DATA\20141208\20141208 2014-12-08 09-11-25\100-1000MS+3MIN(0.02%FA).M
Last changed : 12/8/2014 9:11:25 AM by Li Shan(LCMS-02)
Analysis Method : D:\AGLIENT 1260\METHOD\WAIT-300MIN.M
Last changed : 12/8/2014 3:24:17 PM by Li Shan(LCMS-02)
(modified after loading)
Method Info : WAIT
Catalog No : HY-10502 Batch#14189
A-RP-32

Additional Info : Peak(s) manually integrated

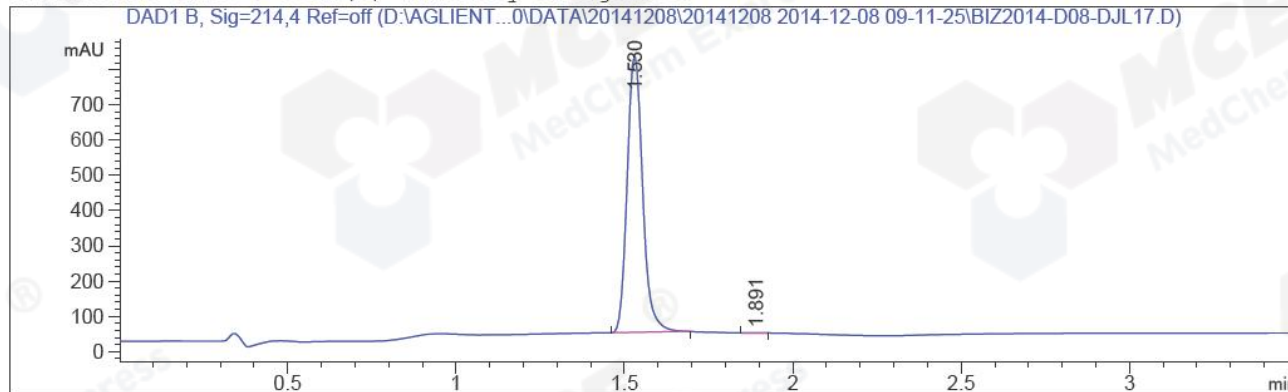

=====
Area Percent Report
=====

Sorted By : Signal
Multiplier : 1.0000
Dilution : 1.0000
Do not use Multiplier & Dilution Factor with ISTDs

Signal 1: DAD1 B, Sig=214,4 Ref=off

Peak #	RetTime [min]	Type	Width [min]	Area [mAU*s]	Height [mAU]	Area %
1	1.530	MM R	0.0526	2512.23853	792.61890	99.8875
2	1.891	MM R	0.0540	2.83068	8.73544e-1	0.1125

Totals : 2515.06921 793.49244

=====
*** End of Report ***
=====

=====
Acq. Operator : Li Shan(LCMS-02) Seq. Line : 70
Acq. Instrument : HY-LCMS-02 Location : Vial 62
Injection Date : 12/8/2014 3:03:20 PM Inj : 1
Inj Volume : 3.000 µl
Acq. Method : D:\AGLIENT 1260\DATA\20141208\20141208 2014-12-08 09-11-25\100-1000MS+3MIN(
0.02%FA).M
Last changed : 12/8/2014 9:11:25 AM by Li Shan(LCMS-02)
Analysis Method : D:\AGLIENT 1260\METHOD\WAIT-300MIN.M
Last changed : 12/8/2014 3:25:43 PM by Li Shan(LCMS-02)
(modified after loading)
Method Info : WAIT
Catalog No : HY-10502 Batch#14189
A-RP-32

Additional Info : Peak(s) manually integrated

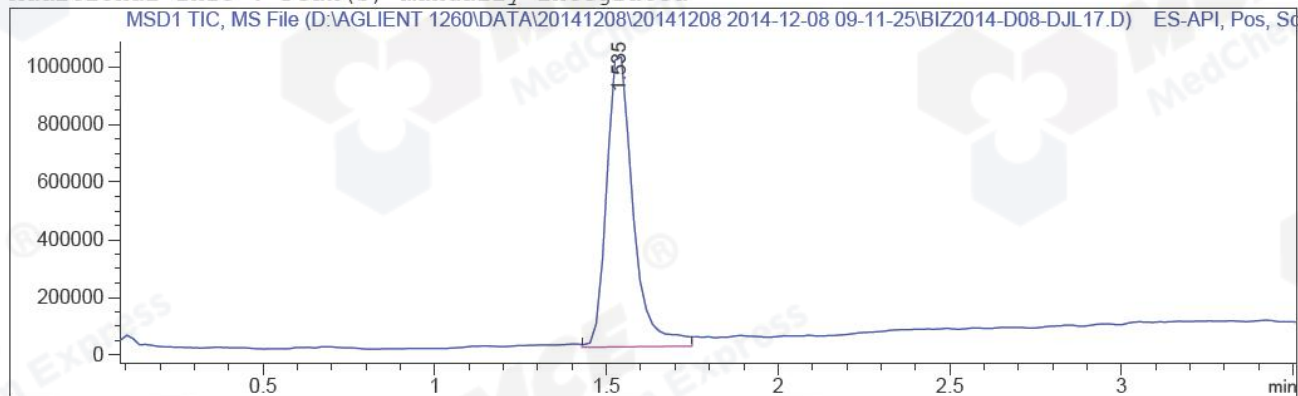

MS Signal: MSD1 TIC, MS File, ES-API, Pos, Scan, Frag: 50
Spectra averaged over upper half of peaks.
Noise Cutoff: 1000 counts.
Reportable Ion Abundance: > 10%.

Retention Time (MS)	MS Area	Mol. Weight or Ion
1.535	5413404	493.00 I
		492.00 I
		491.00 I
		490.05 I
		489.00 I
		474.00 I
		472.00 I
		245.05 I
		237.40 I
		236.50 I

