Certificate of Analysis

Nelonemdaz

Cat. No.:	HY-106408
CAS No.:	640290-67-1
Batch No.:	28874
Chemical Name:	Benzoic acid, 2-hydroxy-5-[[[2,3,5,6-tetrafluoro-4-(trifluoromethyl)phenyl]methyl]amino]-

PHYSICAL AND CHEMICAL PROPERTIES

Molecular Formula:	$C_{15}H_8F_7NO_3$		
Molecular Weight:	**383.22**		
Storage:	Powder	-20°C	3 years
		4°C	2 years
	In solvent	-80°C	2 years
		-20°C	1 year

Chemical Structure:

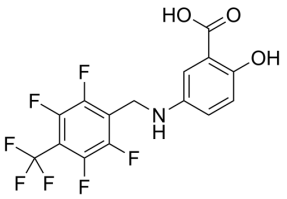

ANALYTICAL DATA

Appearance:	Off-white to light yellow (Solid)
LCMS:	Consistent with structure
Purity (LCMS):	**99.84%**
Conclusion:	The product has been tested and complies with the given specifications.

Caution: Product has not been fully validated for medical applications. For research use only.

Tel: 609-228-6898 Fax: 609-228-5909 E-mail: tech@MedChemExpress.com
Address: 1 Deer Park Dr, Suite Q, Monmouth Junction, NJ 08852, USA