Saponin CP6

Cat. No.:	HY-107235
CAS No.:	72629-76-6
Molecular Formula:	$C_{46}H_{74}O_{16}$
Molecular Weight:	883.07
Target:	Others
Pathway:	Others
Storage:	Please store the product under the recommended conditions in the Certificate of Analysis.

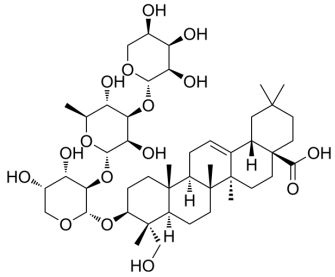

BIOLOGICAL ACTIVITY

Description	Saponin CP6 is a triterpenoid compound from the roots of Clematis grata[1].

REFERENCES

[1]. Sati OP, et al. Clematoside-S, a triterpenoid saponin from the roots of Clematis grata. Phytochemistry. 1990;29(11):3676-3678.

Caution: Product has not been fully validated for medical applications. For research use only.

Tel: 609-228-6898 Fax: 609-228-5909 E-mail: tech@MedChemExpress.com

Address: 1 Deer Park Dr, Suite Q, Monmouth Junction, NJ 08852, USA