# Cussosaponin C

| | |
|---|---|
| **Cat. No.:** | HY-107310 |
| **CAS No.:** | 366814-42-8 |
| **Molecular Formula:** | $C_{59}H_{96}O_{25}$ |
| **Molecular Weight:** | 1205.38 |
| **Target:** | Others |
| **Pathway:** | Others |
| **Storage:** | Please store the product under the recommended conditions in the Certificate of Analysis. |

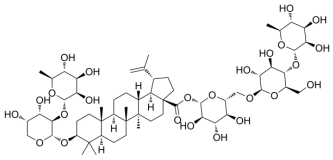

## BIOLOGICAL ACTIVITY

| | |
|---|---|
| **Description** | Cussosaponin C is a compound isolated from Pulsatilla koreana Nakai[1]. |

## REFERENCES

[1]. Lee KY, et al. Quality control of Pulsatilla koreana based on the simultaneous determination of triterpenoidal saponins by HPLC-ELSD and principal component analysis. Phytochem Anal. 2010;21(4):314-321.

**Caution: Product has not been fully validated for medical applications. For research use only.**

Tel: 609-228-6898 Fax: 609-228-5909 E-mail: tech@MedChemExpress.com
Address: 1 Deer Park Dr, Suite Q, Monmouth Junction, NJ 08852, USA