

File ..MS03\Data\20190814\20190814\YXY7017-023-2.D Tgt Mass (CHM):
 Injection Date : 14 Aug 19 1:49 pm +0800 Seq. Line : 60
 Sample Name : YXY7017-023-2 Location : P1-F-02
 Acq. Operator : SYSTEM Inj : 1
 Spec. Reported : MS Integration Inj Volume : 1 ul
 Acq. Method : D:\LCMS03\Data\20190814\20190814\1-POS-3MIN.M
 Analysis Method : D:\LCMS03\Data\20190814\20190814\1-POS-3MIN.M
 Catalog No : HY-107781 Batch#44410
 Method Info : Mobile Phase: A: water(0.01%TFA) B:ACN(0.01%TFA)
 Gradient: 5% to 95%B within 1.3 min
 Flow Rate :1.8ml/min
 Column :SunFire C18, 4.6*50mm,3.5um A-RP-446
 Oven Temperature : 45C

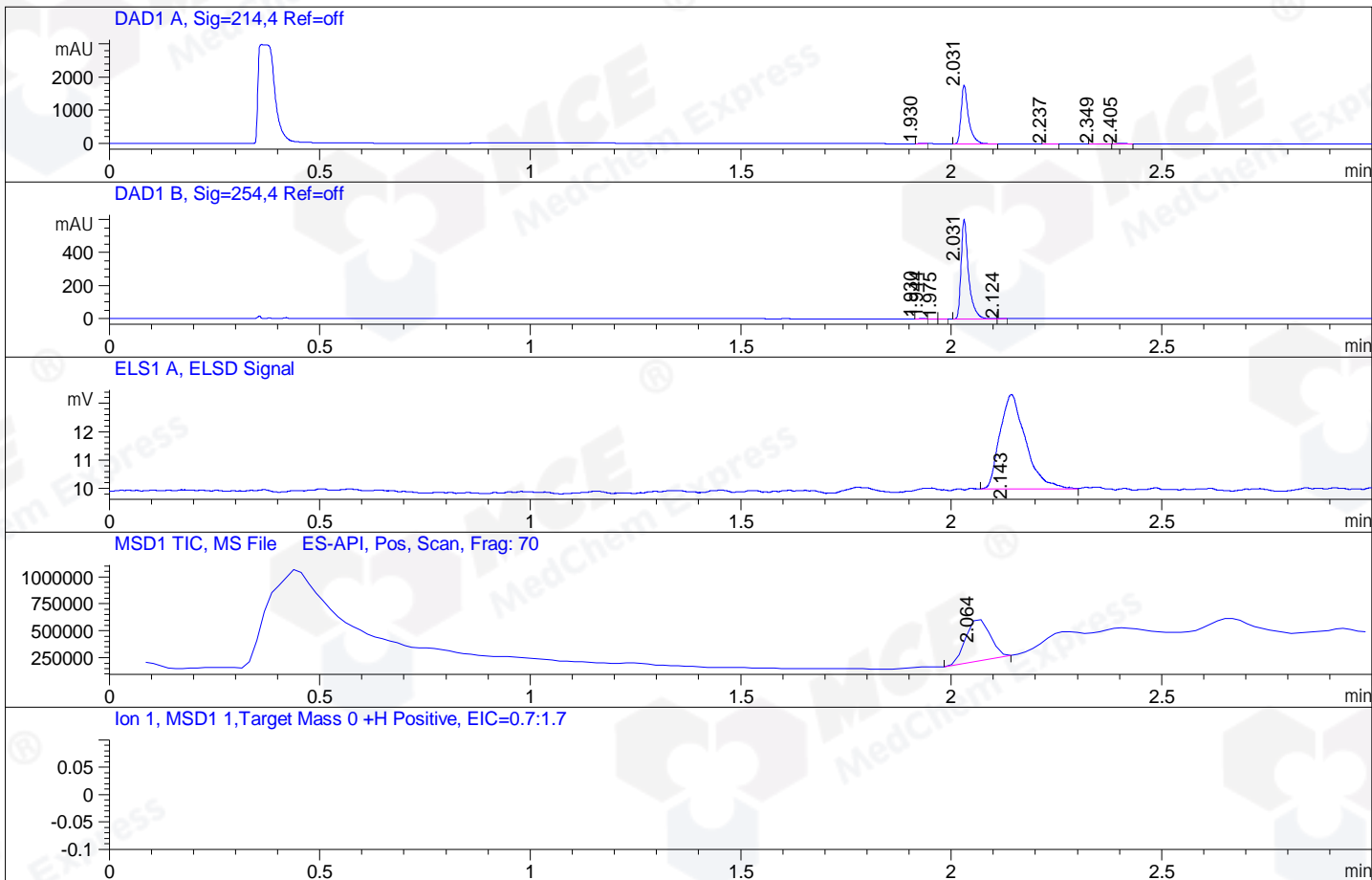

Integration Results for DAD1 A, Sig=214,4 Ref=off

RetTim	Width	Area	Height	Area%	MS (+)
1.93	0.01	4.76	6.06	0.22	114
2.03	0.02	2172.14	1783.01	99.50	474
2.24	0.02	1.11	1.03	0.05	338
2.35	0.02	2.38	1.75	0.11	338
2.40	0.02	2.68	1.88	0.12	338

Integration Results for DAD1 B, Sig=254,4 Ref=off

RetTim	Width	Area	Height	Area%	MS (+)
1.93	0.02	2.48	2.34	0.33	114
1.94	0.02	1.05	1.16	0.14	114
1.98	0.01	0.27	0.31	0.04	114
2.03	0.02	743.99	605.49	99.47	474
2.12	0.01	0.14	0.12	0.02	474

Integration Results for ELS1 A, ELSD Signal

RetTim	Width	Area	Height	Area%	MS (+)
--------	-------	------	--------	-------	--------

2.14	0.06	14.15	3.32	100.00	338
------	------	-------	------	--------	-----

Integration Results for MSD1 TIC, MS File

RetTim	Width	Area	Height	Area%	MS (+)
2.06	0.07	1562934.38	392440.88	100.00	474

Ret. Time: 2.06

<<<< POSITIVE SPECTRA >>>>

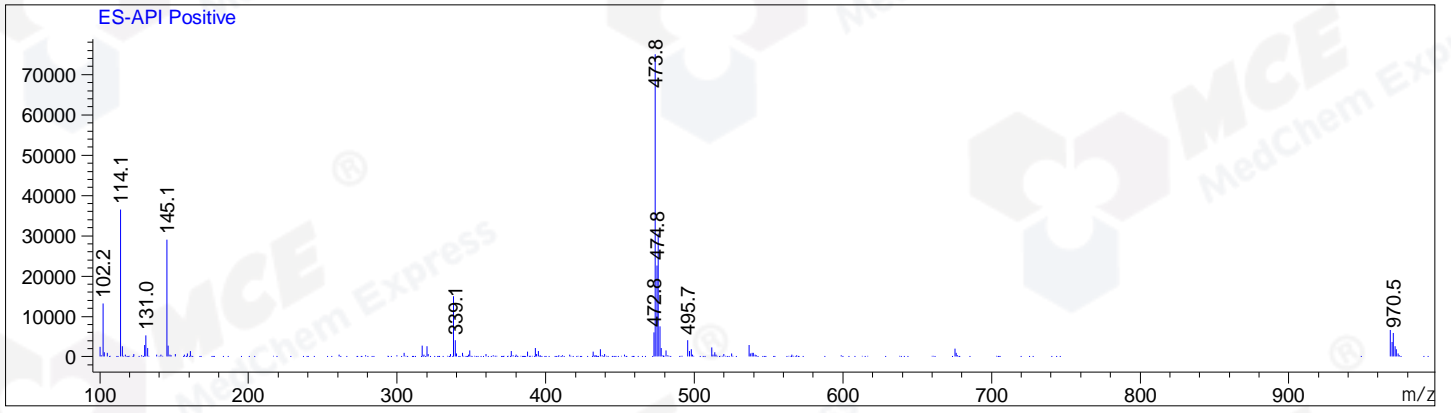

*** End of Report ***