

File ..HEM32\1\DATA\20180411\86\BIZ2018-411-WYQ5.D Tgt Mass (CHM):
 Injection Date : 11 Apr 18 6:12 pm +0800 Seq. Line : 10
 Sample Name : BIZ2018-411-WYQ5 Location : P2-D-01
 Acq. Operator : LQ_1052 Inj : 1
 Spec. Reported : MS Integration Inj Volume : 1 ul
 Acq. Method : D:\chem32\1\DATA\20180411\86\1-POS-3MIN-1.M
 Analysis Method : D:\CHEM32\1\DATA\20180411\86\1-POS-3MIN-1.M
 Catalog No : HY-107836 Batch#29459 A-RP-189
 Method Info : Mobile Phase: A: water(0.01%TFA) B:ACN(0.01%TFA)
 Gradient: 5% to 95%B within 1.3 min
 Flow Rate :1.8ml/min
 Column :SunFire C18, 4.6*50mm,3.5um A-RP-189
 Oven Temperature : 45C

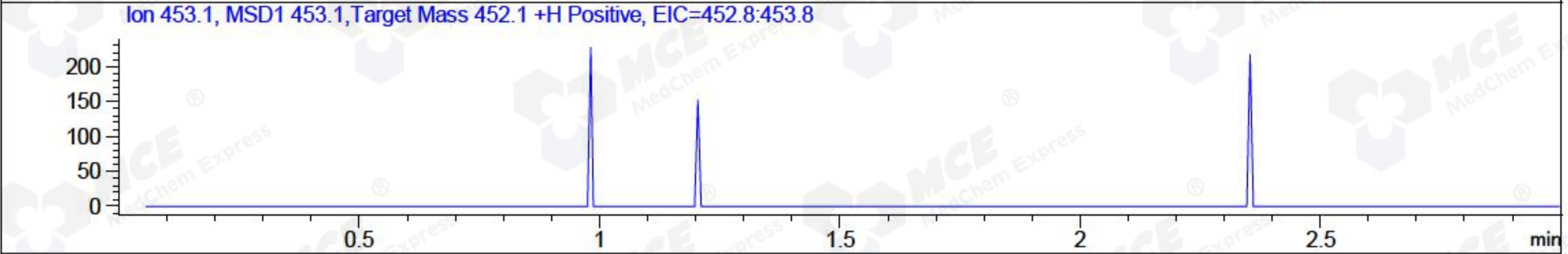
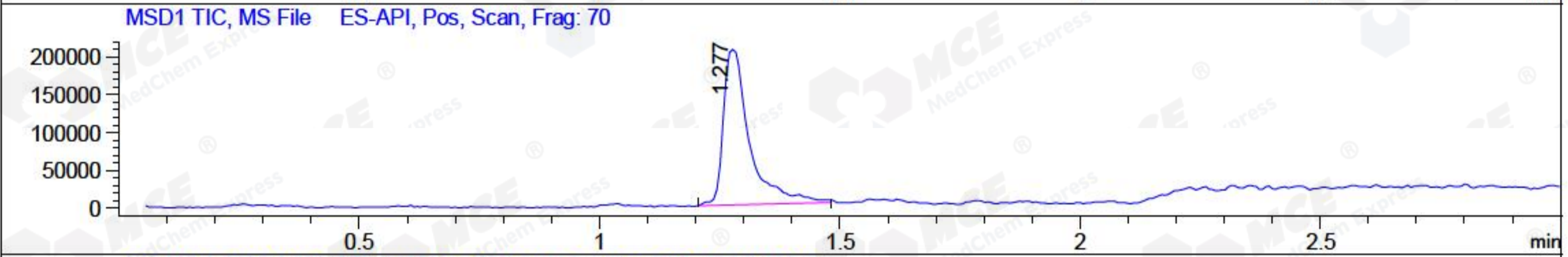
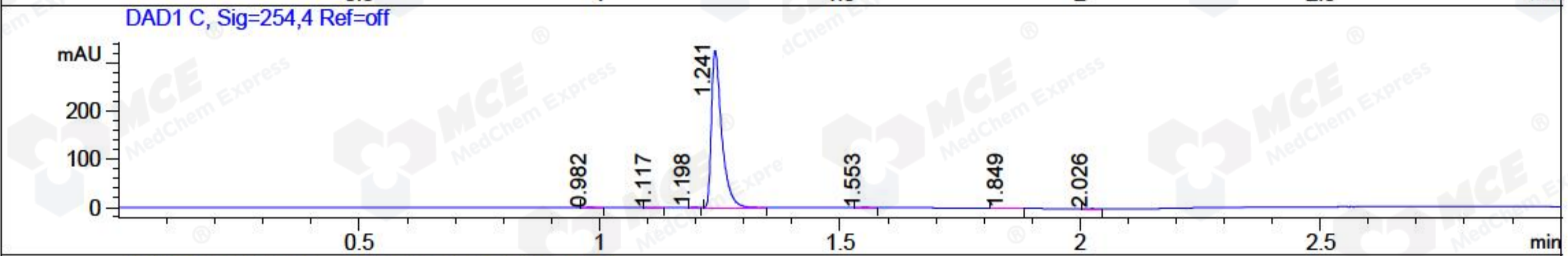
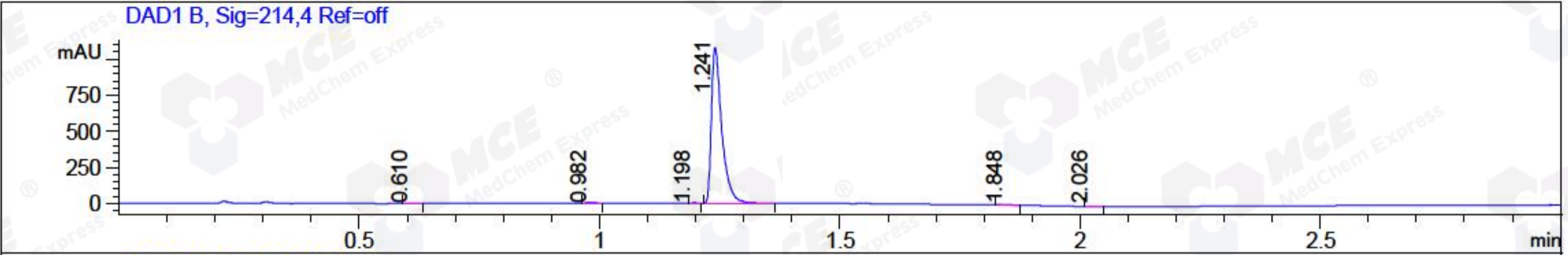

Integration Results for DAD1 B, Sig=214,4 Ref=off

| RetTim | Width | Area | Height | Area% | MS (+) |
|--------|-------|---------|---------|-------|--------|
| 0.61 | 0.02 | 2.65 | 2.11 | 0.16 | ND |
| 0.98 | 0.02 | 2.29 | 1.97 | 0.14 | ND |
| 1.20 | 0.01 | 2.05 | 2.95 | 0.13 | ND |
| 1.24 | 0.03 | 1622.97 | 1080.18 | 99.32 | 357 |
| 1.85 | 0.02 | 2.44 | 1.75 | 0.15 | 357 |
| 2.03 | 0.02 | 1.74 | 1.74 | 0.11 | 141 |

Integration Results for DAD1 C, Sig=254,4 Ref=off

| RetTim | Width | Area | Height | Area% | MS (+) |
|--------|-------|--------|--------|-------|--------|
| 0.98 | 0.02 | 0.88 | 0.62 | 0.18 | ND |
| 1.12 | 0.02 | 0.48 | 0.37 | 0.10 | ND |
| 1.20 | 0.01 | 1.17 | 1.62 | 0.24 | ND |
| 1.24 | 0.02 | 486.65 | 326.24 | 98.71 | 357 |
| 1.55 | 0.02 | 1.45 | 1.29 | 0.29 | 357 |
| 1.85 | 0.03 | 1.32 | 0.73 | 0.27 | 357 |
| 2.03 | 0.02 | 1.05 | 0.94 | 0.21 | 141 |

Integration Results for MSD1 TIC, MS File

| RetTim | Width | Area | Height | Area% | MS (+) |
|--------|-------|-----------|-----------|--------|--------|
| 1.28 | 0.05 | 782337.00 | 205785.05 | 100.00 | 357 |

Ret. Time: 1.28

<<<< POSITIVE SPECTRA >>>>

