Certificate of Analysis

Promestriene

Cat. No.: HY-108293

CAS No.: 39219-28-8

Batch No.: 64028

Chemical Name: Estra-1,3,5(10)-triene, 17-methoxy-3-propoxy-, (17β)-

PHYSICAL AND CHEMICAL PROPERTIES

Molecular Formula: $C_{22}H_{32}O_2$

Molecular Weight: **328.49**

Storage:

Powder	-20°C	3 years
	4°C	2 years
In solvent	-80°C	2 years
	-20°C	1 year

Chemical Structure:

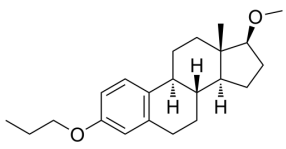

ANALYTICAL DATA

Appearance: White to off-white (Solid)

LCMS: Consistent with structure

Purity (LCMS): **99.91%**

Conclusion: The product has been tested and complies with the given specifications.

Caution: Product has not been fully validated for medical applications. For research use only.

Tel: 609-228-6898 Fax: 609-228-5909 E-mail: tech@MedChemExpress.com

Address: 1 Deer Park Dr, Suite Q, Monmouth Junction, NJ 08852, USA