

File E:\ChemStation\1\DATA\2025\SW-03\2025-03-19\CPK2025-0319-95879-UPLC-MS-10-057986.D
 Injection Date : 19-Mar-25, 18:08:08 Tgt Mass(EZX) :
 Sample Name : CPK2025-0319-95879 Location : P2-D-04
 Acq. Operator : LiZhuping Inj : 1
 Spec. Reported : MS Integration Inj Volume : 0.8 ul
 Acq. Method : E:\ChemStation\1\Methods\1-POS-UPLC3.0MIN(1.2)(150-1000).M
 Analysis Method : E:\CHEMSTATION\1\METHODS\1-POS-UPLC3.0MIN(1.2)(150-1000).M
 CAS NO. : 96187-53-0 WalkUp method: '1-POS-3MIN' Project: CPK2025
 Method Info : Mobile Phase: A: water(0.01%TFA) B:ACN(0.01%TFA)
 Gradient: 5% to 95%B within 2.0 min
 Flow Rate :1.2ml/min
 Column :Shim-pack Scepter C18-120, 3.0*33mm,3um
 Oven Temperature : 45C

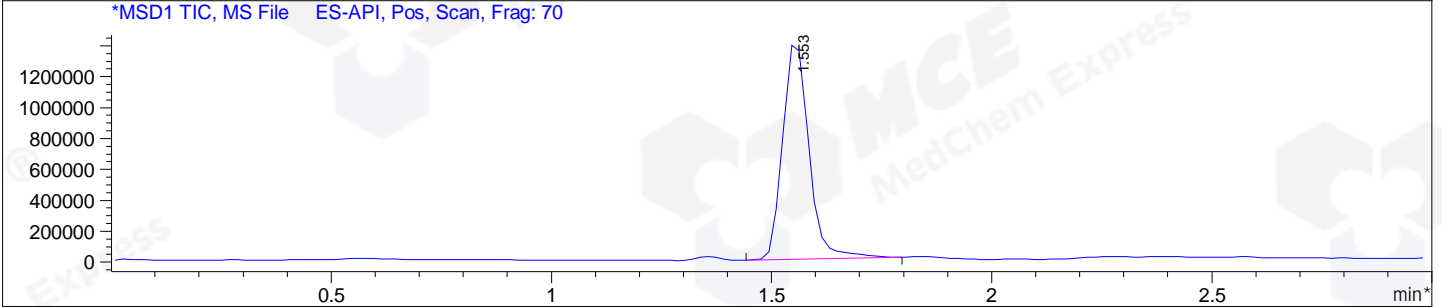
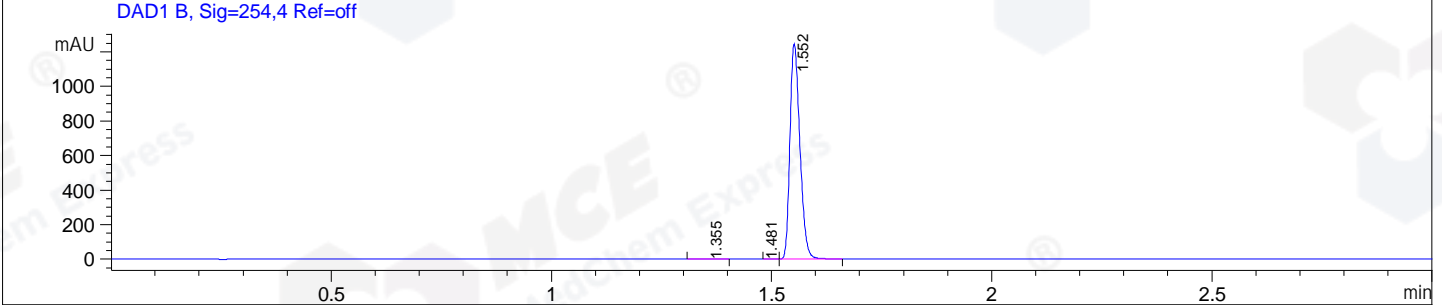
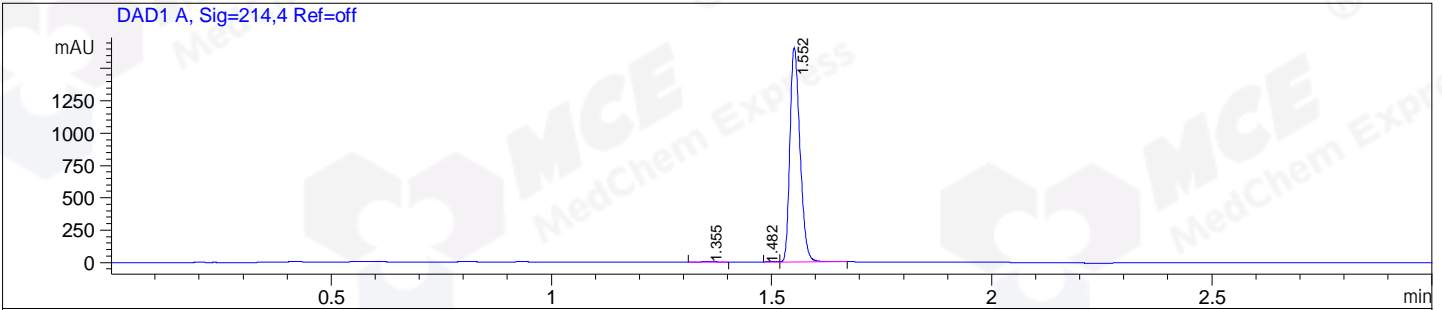

Integration Results for DAD1 A, Sig=214,4 Ref=off

RetTim	Width	Area	Height	Area%
1.36	0.02	1.59	1.05	0.06
1.48	0.02	1.31	-0.01	0.05
1.55	0.03	2628.84	1656.00	99.89

Integration Results for DAD1 B, Sig=254,4 Ref=off

RetTim	Width	Area	Height	Area%
1.35	0.02	1.56	1.04	0.08
1.48	0.02	0.87	-0.02	0.04
1.55	0.03	1952.24	1244.60	99.88

Integration Results for MSD1 TIC, MS File

RetTim	Width	Area	Height	Area%
1.55	0.07	5829336.50	1435363.00	100.00

Ret. Time: 1.55

<<<< POSITIVE SPECTRA >>>>

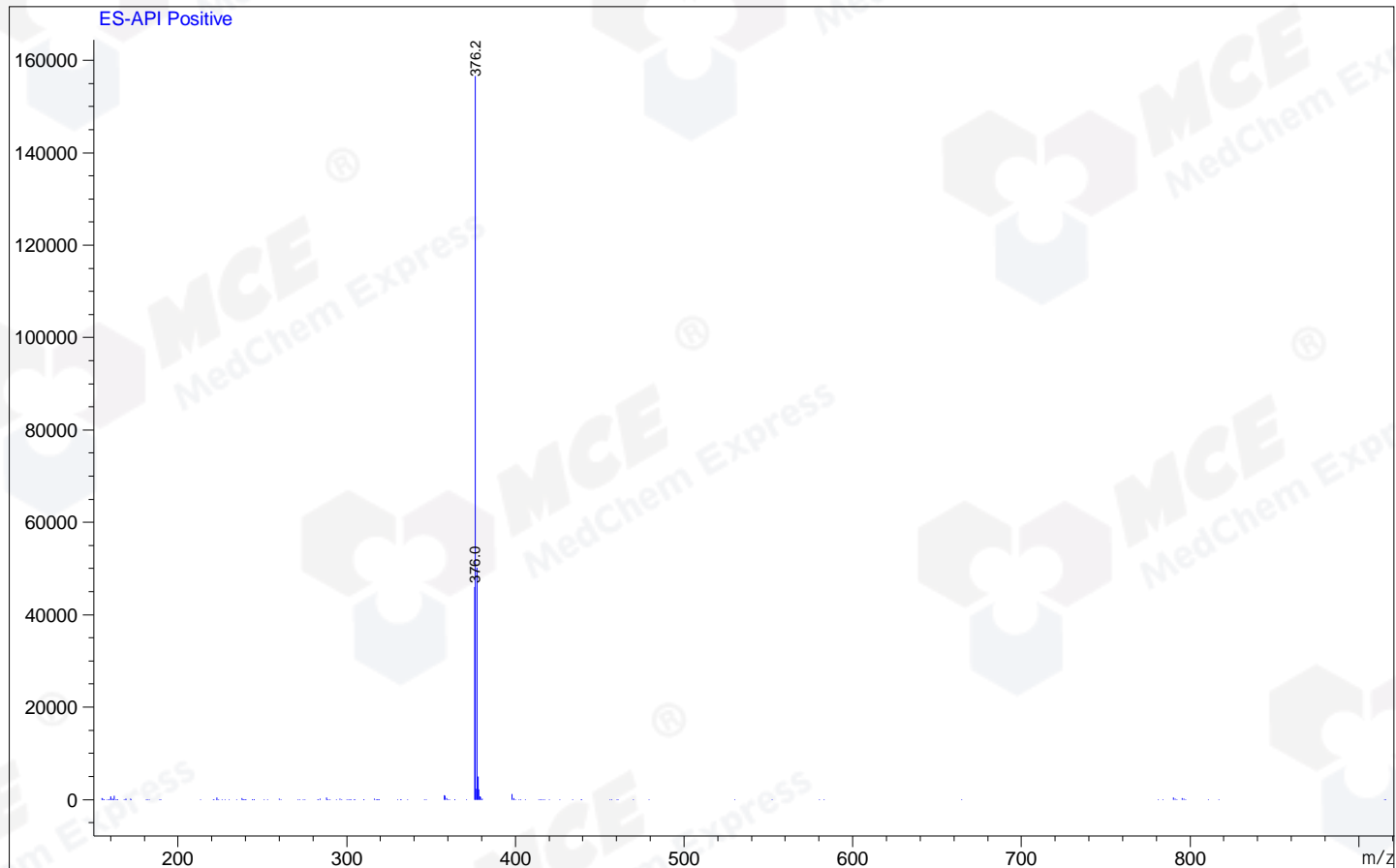

*** End of Report ***