Certificate of Analysis

NS3694

Cat. No.:	HY-108356
CAS No.:	426834-38-0
Batch No.:	211923
Chemical Name:	Benzoic acid, 4-chloro-2-[[[[3-(trifluoromethyl)phenyl]amino]carbonyl]amino]-

PHYSICAL AND CHEMICAL PROPERTIES

Molecular Formula:	$C_{15}H_{10}ClF_3N_2O_3$		
Molecular Weight:	358.70		
Storage:	Powder	-20°C	3 years
		4°C	2 years
	In solvent	-80°C	6 months
		-20°C	1 month

Chemical Structure:

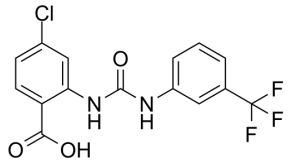

ANALYTICAL DATA

Appearance:	Off-white to light yellow (Solid)
^{1}H NMR Spectrum:	Consistent with structure
LCMS:	Consistent with structure
Purity (LCMS):	99.87%
Conclusion:	The product has been tested and complies with the given specifications.

Caution: Product has not been fully validated for medical applications. For research use only.

Tel: 609-228-6898 Fax: 609-228-5909 E-mail: tech@MedChemExpress.com

Address: 1 Deer Park Dr, Suite Q, Monmouth Junction, NJ 08852, USA