Certificate of Analysis

LY2183240

Cat. No.:	HY-10865
CAS No.:	874902-19-9
Batch No.:	07437
Chemical Name:	1H-Tetrazole-1-carboxamide, 5-([1,1'-biphenyl]-4-ylmethyl)-N,N-dimethyl-

PHYSICAL AND CHEMICAL PROPERTIES

Molecular Formula:	$C_{17}H_{17}N_5O$		
Molecular Weight:	**307.35**		
Storage:	Powder	-20°C	3 years
		4°C	2 years
	In solvent	-80°C	2 years
		-20°C	1 year

Chemical Structure:

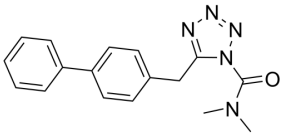

ANALYTICAL DATA

Appearance:	White to yellow (Solid)
LCMS:	Consistent with structure
Purity (LCMS):	**98.01%**
Conclusion:	The product has been tested and complies with the given specifications.

Caution: Product has not been fully validated for medical applications. For research use only.

Tel: 609-228-6898 Fax: 609-228-5909 E-mail: tech@MedChemExpress.com

Address: 1 Deer Park Dr, Suite Q, Monmouth Junction, NJ 08852, USA