# Certificate of Analysis



## Relacorilant

| | |
|---|---|
| **Cat. No.:** | HY-109042 |
| **CAS No.:** | 1496510-51-0 |
| **Batch No.:** | 179065 |
| **Chemical Name:** | Methanone, [(4aR)-1-(4-fluorophenyl)-1,4,5,6,7,8-hexahydro-6-[(1-methyl-1H-pyrazol-4-yl)sulfonyl]-4aH-pyrazolo[3,4-g]isoquinolin-4a-yl][4-(trifluoromethyl)-2-pyridinyl]- |

### PHYSICAL AND CHEMICAL PROPERTIES

| | | | |
|---|---|---|---|
| **Molecular Formula:** | $C_{27}H_{22}F_4N_6O_3S$ | | |
| **Molecular Weight:** | **586.56** | | |
| **Storage:** | Powder | -20°C | 3 years |
| | | 4°C | 2 years |
| | In solvent | -80°C | 6 months |
| | | -20°C | 1 month |

**Chemical Structure:**

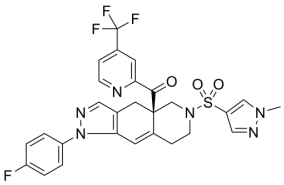

### ANALYTICAL DATA

| | |
|---|---|
| **Appearance:** | White to off-white (Solid) |
| **$^1$H NMR Spectrum:** | Consistent with structure |
| **LCMS:** | Consistent with structure |
| **Purity (LCMS):** | **99.37%** |
| **Conclusion:** | The product has been tested and complies with the given specifications. |

**Caution: Product has not been fully validated for medical applications. For research use only.**

Tel: 609-228-6898 Fax: 609-228-5909 E-mail: tech@MedChemExpress.com

Address: 1 Deer Park Dr, Suite Q, Monmouth Junction, NJ 08852, USA