

=====
Acq. Operator : Li Shan(LCMS-02) Seq. Line : 25
Acq. Instrument : HY-LCMS-02 Location : P1-D-02
Injection Date : 5/11/2015 11:03:20 AM Inj : 1
Inj Volume : 3.000 µl
Acq. Method : D:\AGLIENT 1260\DATA\20150511\20150511 2015-05-11 09-18-47\100-1000MS+3MIN-1.5_(0.02%FA).M
Last changed : 5/11/2015 9:18:47 AM by Li Shan(LCMS-02)
Analysis Method : D:\AGLIENT 1260\METHOD\1.M
Last changed : 5/11/2015 12:50:14 PM by Li Shan(LCMS-02)
(modified after loading)
Method Info : Negative,Positive,MS:100-1000,Column ID:A-RP-85,50°C

Catalog No : HY-10912 Batch#15975
A-RP-132

Additional Info : Peak(s) manually integrated

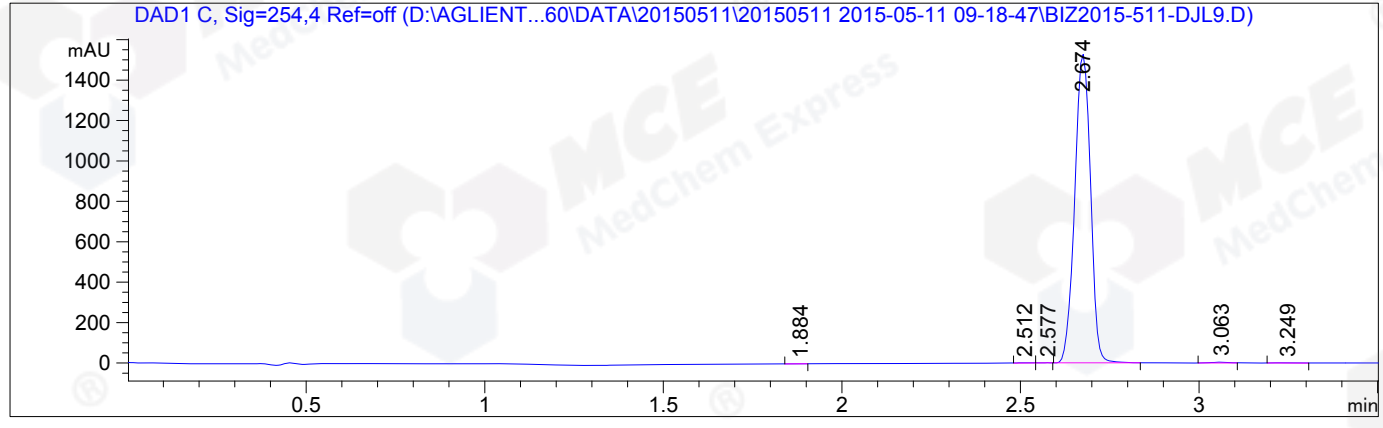

=====
Area Percent Report
=====

Sorted By : Signal
Multiplier : 1.0000
Dilution : 1.0000
Do not use Multiplier & Dilution Factor with ISTDs

Signal 1: DAD1 C, Sig=254,4 Ref=off

| Peak # | RetTime [min] | Type | Width [min] | Area [mAU*s] | Height [mAU] | Area % |
|--------|---------------|------|-------------|--------------|--------------|---------|
| 1 | 1.884 | MM | 0.0548 | 1.52670 | 4.64554e-1 | 0.0323 |
| 2 | 2.512 | MM | 0.0423 | 2.32063 | 9.14789e-1 | 0.0491 |
| 3 | 2.577 | MM | 0.0316 | 1.32588 | 6.98817e-1 | 0.0281 |
| 4 | 2.674 | MM | 0.0510 | 4697.42822 | 1534.16516 | 99.4703 |
| 5 | 3.063 | MM | 0.0589 | 15.26913 | 4.31717 | 0.3233 |
| 6 | 3.249 | MM | 0.0626 | 4.57211 | 1.21731 | 0.0968 |

Totals : 4722.44268 1541.77780

=====
*** End of Report ***
=====