Certificate of Analysis

(E/Z)-Teriflunomide

Cat. No.:	HY-110159
CAS No.:	108605-62-5
Batch No.:	249184
Chemical Name:	2-Butenamide, 2-cyano-3-hydroxy-N-[4-(trifluoromethyl)phenyl]-

PHYSICAL AND CHEMICAL PROPERTIES

Molecular Formula:	$C_{12}H_9F_3N_2O_2$		
Molecular Weight:	**270.21**		
Storage:	Powder	-20°C	3 years
		4°C	2 years
	In solvent	-80°C	6 months
		-20°C	1 month

Chemical Structure:

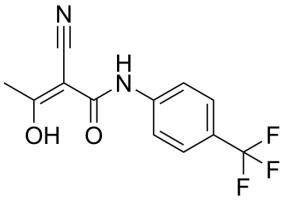

ANALYTICAL DATA

Appearance:	White to off-white (Solid)
LCMS:	Consistent with structure
Purity (HPLC):	**99.86%**
Conclusion:	The product has been tested and complies with the given specifications.

Caution: Product has not been fully validated for medical applications. For research use only.

Tel: 609-228-6898 Fax: 609-228-5909 E-mail: tech@MedChemExpress.com
Address: 1 Deer Park Dr, Suite Q, Monmouth Junction, NJ 08852, USA