Certificate of Analysis

(R,S,R)-ML334

Cat. No.:	HY-110258B
CAS No.:	1432065-33-2
Batch No.:	67248
Chemical Name:	Cyclohexanecarboxylic acid, 2-[[(1R)-1-[(1,3-dihydro-1,3-dioxo-2H-isoindol-2-yl)methyl]-3,4-dihydro-2(1H)-isoquinolinyl]carbonyl]-, (1R,2S)-

PHYSICAL AND CHEMICAL PROPERTIES

Molecular Formula:	$C_{26}H_{26}N_2O_5$		
Molecular Weight:	**446.50**		
Storage:	Powder	-20°C	3 years
		4°C	2 years
	In solvent	-80°C	6 months
		-20°C	1 month

Chemical Structure:

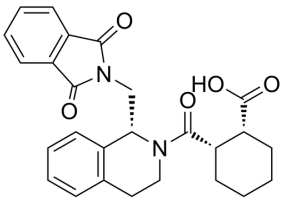

ANALYTICAL DATA

Appearance:	White to off-white (Solid)
LCMS:	Consistent with structure
Purity (LCMS):	**98.57%**
Conclusion:	The product has been tested and complies with the given specifications.

Caution: Product has not been fully validated for medical applications. For research use only.

Tel: 609-228-6898 Fax: 609-228-5909 E-mail: tech@MedChemExpress.com
Address: 1 Deer Park Dr, Suite Q, Monmouth Junction, NJ 08852, USA