Certificate of Analysis

RO4929097

Cat. No.:	HY-11102
CAS No.:	847925-91-1
Batch No.:	12999
Chemical Name:	Propanediamide, N1-[(7S)-6,7-dihydro-6-oxo-5H-dibenz[b,d]azepin-7-yl]-2,2-dimethyl-N3-(2,2,3,3,3-pentafluoropropyl)-

PHYSICAL AND CHEMICAL PROPERTIES

Molecular Formula:	$C_{22}H_{20}F_5N_3O_3$
Molecular Weight:	**469.40**
Storage:	4°C, stored under nitrogen * In solvent : -80°C, 1 year; -20°C, 6 months (stored under nitrogen)

Chemical Structure:

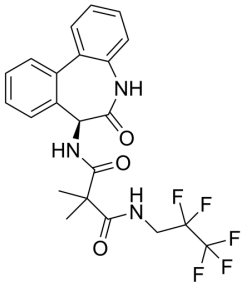

ANALYTICAL DATA

Appearance:	White to off-white (Solid)
^{1}H NMR Spectrum:	Consistent with structure
LCMS:	Consistent with structure
Purity (LCMS):	**98.02%**
Conclusion:	The product has been tested and complies with the given specifications.

Caution: Product has not been fully validated for medical applications. For research use only.

Tel: 609-228-6898 Fax: 609-228-5909 E-mail: tech@MedChemExpress.com
Address: 1 Deer Park Dr, Suite Q, Monmouth Junction, NJ 08852, USA