Certificate of Analysis

RD162

Cat. No.:	HY-111145
CAS No.:	915087-27-3
Batch No.:	292017
Chemical Name:	Benzamide, 4-[7-[4-cyano-3-(trifluoromethyl)phenyl]-8-oxo-6-thioxo-5,7-diazaspiro[3.4]oct-5-yl]-2-fluoro-N-methyl-

PHYSICAL AND CHEMICAL PROPERTIES

Molecular Formula:	$C_{22}H_{16}F_4N_4O_2S$		
Molecular Weight:	**476.45**		
Storage:	Powder	-20°C	3 years
		4°C	2 years
	In solvent	-80°C	6 months
		-20°C	1 month

Chemical Structure:

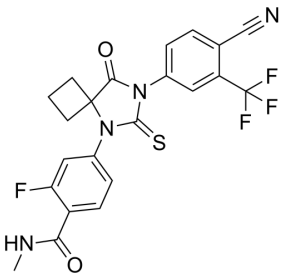

ANALYTICAL DATA

Appearance:	White to off-white (Solid)
^{1}H NMR Spectrum:	Consistent with structure
LCMS:	Consistent with structure
Purity (LCMS):	**99.69%**
Conclusion:	The product has been tested and complies with the given specifications.

Caution: Product has not been fully validated for medical applications. For research use only.

Tel: 609-228-6898 Fax: 609-228-5909 E-mail: tech@MedChemExpress.com
Address: 1 Deer Park Dr, Suite Q, Monmouth Junction, NJ 08852, USA