Certificate of Analysis

AZ2

Cat. No.:	HY-111570
CAS No.:	2231760-33-9
Batch No.:	115137
Chemical Name:	Acetamide, N-[5-[2-[(1S)-1-cyclopropylethyl]-2,3-dihydro-7-methyl-1-oxo-1H-isoindol-5-yl]-4-methyl-2-thiazolyl]-

PHYSICAL AND CHEMICAL PROPERTIES

Molecular Formula:	$C_{20}H_{23}N_3O_2S$		
Molecular Weight:	369.48		
Storage:	Powder	-20°C	3 years
		4°C	2 years
	In solvent	-80°C	6 months
		-20°C	1 month

Chemical Structure:

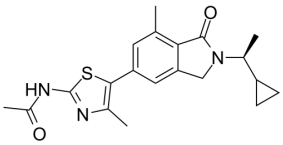

ANALYTICAL DATA

Appearance:	White to off-white (Solid)
^{1}H NMR Spectrum:	Consistent with structure
LCMS:	Consistent with structure
Purity (LCMS):	99.38%
Conclusion:	The product has been tested and complies with the given specifications.

Caution: Product has not been fully validated for medical applications. For research use only.

Tel: 609-228-6898 Fax: 609-228-5909 E-mail: tech@MedChemExpress.com
Address: 1 Deer Park Dr, Suite Q, Monmouth Junction, NJ 08852, USA