SNIPER(ABL)-024

Cat. No.:	HY-111861
CAS No.:	2222355-77-1
Molecular Formula:	$C_{52}H_{61}F_3N_8O_9S$
Molecular Weight:	1031.15
Target:	SNIPERs; Bcr-Abl
Pathway:	PROTAC; Protein Tyrosine Kinase/RTK
Storage:	Please store the product under the recommended conditions in the Certificate of Analysis.

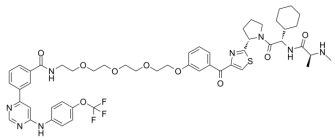

BIOLOGICAL ACTIVITY

Description	SNIPER(ABL)-024, conjugating GNF5 (ABL inhibitor) to LCL161 derivative (IAP ligand) with a linker, induces the reduction of BCR-ABL protein with a DC_{50} of 5μM[1].

REFERENCES

[1]. Shibata N, et al. Development of protein degradation inducers of oncogenic BCR-ABL protein by conjugation of ABL kinase inhibitors and IAP ligands. Cancer Sci. 2017 Aug;108(8):1657-1666.

Caution: Product has not been fully validated for medical applications. For research use only.

Tel: 609-228-6898 Fax: 609-228-5909 E-mail: tech@MedChemExpress.com

Address: 1 Deer Park Dr, Suite Q, Monmouth Junction, NJ 08852, USA