Certificate of Analysis

BI-749327

Cat. No.:	HY-111925
CAS No.:	2361241-23-6
Batch No.:	43099
Chemical Name:	Methanone, [4-(6-amino-3-pyridazinyl)-1-piperidinyl][4-[4-(trifluoromethyl)phenoxy]phenyl]-

PHYSICAL AND CHEMICAL PROPERTIES

Molecular Formula:	$C_{23}H_{21}F_3N_4O_2$		
Molecular Weight:	**442.43**		
Storage:	Powder	-20°C	3 years
		4°C	2 years
	In solvent	-80°C	2 years
		-20°C	1 year

Chemical Structure:

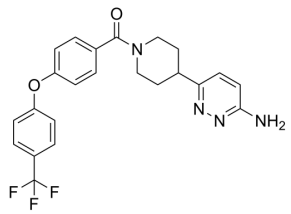

ANALYTICAL DATA

Appearance:	White to off-white (Solid)
LCMS:	Consistent with structure
Purity (LCMS):	**99.50%**
Conclusion:	The product has been tested and complies with the given specifications.

Caution: Product has not been fully validated for medical applications. For research use only.

Tel: 609-228-6898 Fax: 609-228-5909 E-mail: tech@MedChemExpress.com

Address: 1 Deer Park Dr, Suite Q, Monmouth Junction, NJ 08852, USA