Certificate of Analysis

GSK8612

Cat. No.:	HY-111941
CAS No.:	2361659-62-1
Batch No.:	44829
Chemical Name:	Benzenesulfonamide, 4-[[[5-bromo-2-[[3-methyl-1-(2,2,2-trifluoroethyl)-1H-pyrazol-4-yl]amino]-4-pyrimidinyl]amino]methyl]-

PHYSICAL AND CHEMICAL PROPERTIES

Molecular Formula:	$C_{17}H_{17}BrF_3N_7O_2S$
Molecular Weight:	**520.33**
Storage:	-20°C, protect from light * In solvent : -80°C, 2 years; -20°C, 1 year (protect from light)

Chemical Structure:

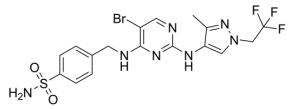

ANALYTICAL DATA

Appearance:	White to off-white (Solid)
LCMS:	Consistent with structure
Purity (LCMS):	**99.33%**
Conclusion:	The product has been tested and complies with the given specifications.

Caution: Product has not been fully validated for medical applications. For research use only.

Tel: 609-228-6898 Fax: 609-228-5909 E-mail: tech@MedChemExpress.com
Address: 1 Deer Park Dr, Suite Q, Monmouth Junction, NJ 08852, USA