Certificate of Analysis

BAY-707

Cat. No.:	HY-112081
CAS No.:	2109805-96-9
Batch No.:	408230
Chemical Name:	1H-Pyrrolo[2,3-b]pyridine-2-carboxamide, N-ethyl-4-[(3S)-3-methyl-4-morpholinyl]-

PHYSICAL AND CHEMICAL PROPERTIES

Molecular Formula:	$C_{15}H_{20}N_4O_2$		
Molecular Weight:	**288.34**		
Storage:	Powder	-20°C	3 years
		4°C	2 years
	In solvent	-80°C	6 months
		-20°C	1 month

Chemical Structure:

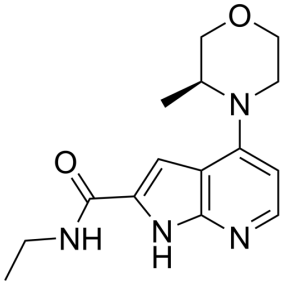

ANALYTICAL DATA

Appearance:	Light yellow to khaki (Solid)
^{1}H NMR Spectrum:	Consistent with structure
LCMS:	Consistent with structure
Purity (HPLC):	**99.64%**
Conclusion:	The product has been tested and complies with the given specifications.

Caution: Product has not been fully validated for medical applications. For research use only.

Tel: 609-228-6898 Fax: 609-228-5909 E-mail: tech@MedChemExpress.com

Address: 1 Deer Park Dr, Suite Q, Monmouth Junction, NJ 08852, USA