Certificate of Analysis

IDH889

Cat. No.:	HY-112289
CAS No.:	1429179-07-6
Batch No.:	112123
Chemical Name:	2-Oxazolidinone, 3-[2-[[(1S)-1-[5-(4-fluoro-3-methylphenyl)-2-pyrimidinyl]ethyl]amino]-4-pyrimidinyl]-4-(1-methylethyl)-, (4S)-

PHYSICAL AND CHEMICAL PROPERTIES

Molecular Formula:	$C_{23}H_{25}FN_6O_2$		
Molecular Weight:	**436.48**		
Storage:	Powder	-20°C	3 years
		4°C	2 years
	In solvent	-80°C	6 months
		-20°C	1 month

Chemical Structure:

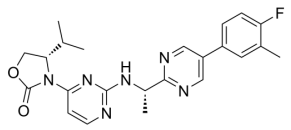

ANALYTICAL DATA

Appearance:	White to off-white (Solid)
LCMS:	Consistent with structure
Purity (LCMS):	**99.96%**
Conclusion:	The product has been tested and complies with the given specifications.

Caution: Product has not been fully validated for medical applications. For research use only.

Tel: 609-228-6898 Fax: 609-228-5909 E-mail: tech@MedChemExpress.com

Address: 1 Deer Park Dr, Suite Q, Monmouth Junction, NJ 08852, USA