Certificate of Analysis

QCA570

Cat. No.:	HY-112609
CAS No.:	2207569-08-0
Batch No.:	90845
Chemical Name:	2,6-Piperidinedione,3-[1,3-dihydro-4-[5-[4-[2-[9-methyl-3-(phenylmethyl)-4H,6H-thieno[2,3-e][1,2,4]triazolo[3,4-c][1,4]oxazepin-2-yl]ethynyl]-1H-pyrazol-1-yl]-1-pentyn-1-yl]-1-oxo-2H-isoindol-2-yl]-

PHYSICAL AND CHEMICAL PROPERTIES

Molecular Formula:	$C_{39}H_{33}N_7O_4S$
Molecular Weight:	695.79
Storage:	-20°C, protect from light * In solvent : -80°C, 6 months; -20°C, 1 month (protect from light)

Chemical Structure:

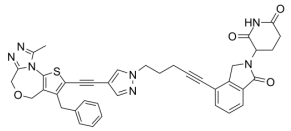

ANALYTICAL DATA

Appearance:	White to off-white (Solid)
^{1}H NMR Spectrum:	Consistent with structure
LCMS:	Consistent with structure
Purity (LCMS):	99.69%
Conclusion:	The product has been tested and complies with the given specifications.

Caution: Product has not been fully validated for medical applications. For research use only.

Tel: 609-228-6898 Fax: 609-228-5909 E-mail: tech@MedChemExpress.com
Address: 1 Deer Park Dr, Suite Q, Monmouth Junction, NJ 08852, USA