

File ..1\DATA\2018\20180912\383\BIZ2018-912-CXL6.D Tgt Mass (CHM):  
 Injection Date : 12 Sep 18 6:01 pm +0800 Seq. Line : 33  
 Sample Name : BIZ2018-912-CXL6 Location : P2-F-05  
 Acq. Operator : LQ\_1052 Inj : 1  
 Spec. Reported : MS Integration Inj Volume : 1 ul  
 Acq. Method : D:\Chem32\1\data\2018\20180912\383\1-POS-3MIN-1.M  
 Analysis Method : D:\CHEM32\1\DATA\2018\20180912\383\1-POS-3MIN-1.M  
 Catalog No : HY-112679 Batch#32755 A-RP-314  
 Method Info : Mobile Phase: A: water(0.01%TFA) B:ACN(0.01%TFA)  
 Gradient: 5% to 95%B within 1.3 min  
 Flow Rate :1.8ml/min  
 Column :SunFire C18, 4.6\*50mm,3.5um A-RP-314  
 Oven Temperature : 45

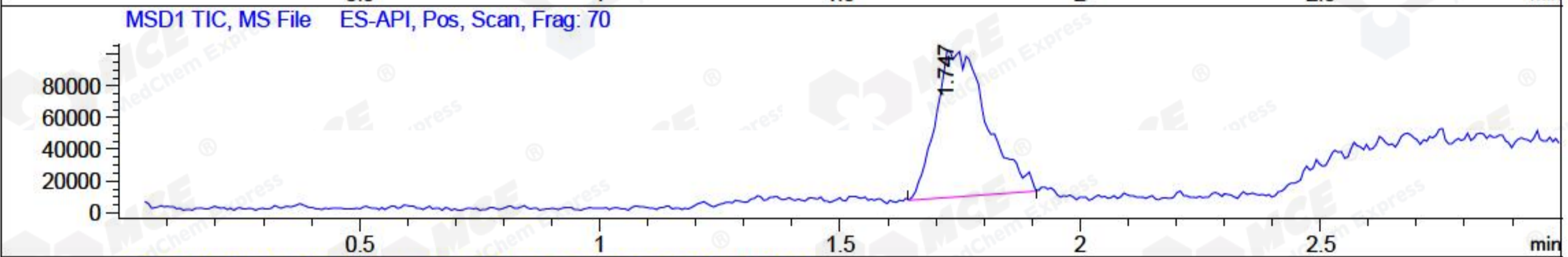
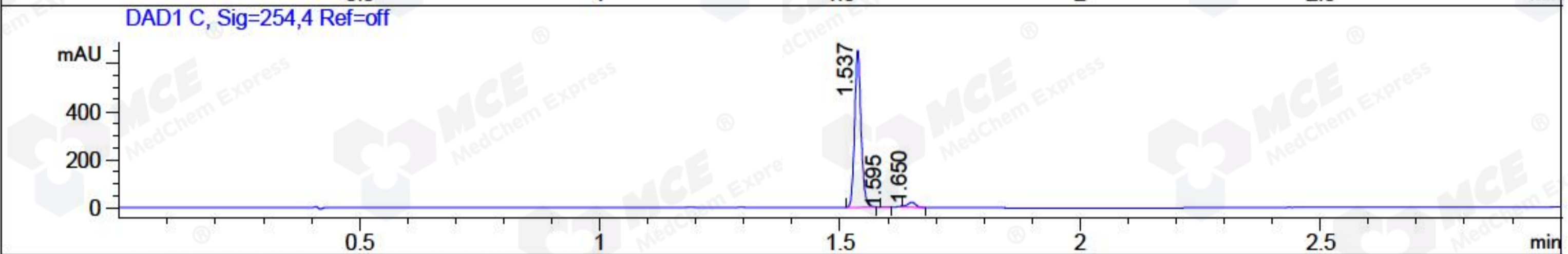
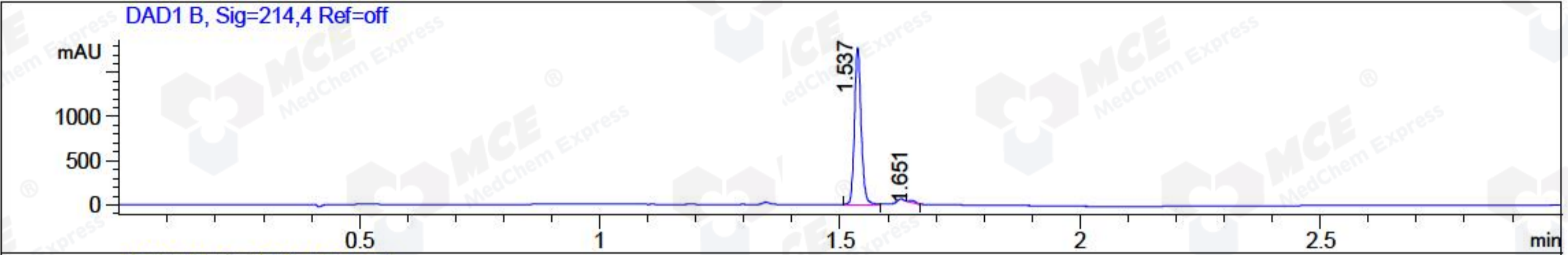

Integration Results for DAD1 B, Sig=214,4 Ref=off

| RetTim | Width | Area    | Height  | Area% | MS (+) |
|--------|-------|---------|---------|-------|--------|
| 1.54   | 0.01  | 1727.82 | 1777.57 | 98.94 | ND     |
| 1.65   | 0.01  | 18.57   | 21.84   | 1.06  | 580    |

Integration Results for DAD1 C, Sig=254,4 Ref=off

| RetTim | Width | Area   | Height | Area% | MS (+) |
|--------|-------|--------|--------|-------|--------|
| 1.54   | 0.01  | 610.88 | 652.78 | 96.08 | ND     |
| 1.60   | 0.01  | 0.48   | 0.61   | 0.08  | ND     |
| 1.65   | 0.02  | 24.43  | 20.15  | 3.84  | 580    |

Integration Results for MSD1 TIC, MS File

| RetTim | Width | Area      | Height   | Area%  | MS (+) |
|--------|-------|-----------|----------|--------|--------|
| 1.75   | 0.12  | 683379.69 | 92795.85 | 100.00 | 291    |

Ret. Time: 1.75

<<<< POSITIVE SPECTRA >>>>

