MCE® MedChemExpress

Certificate of Analysis

Deoxycorticosterone

Cat. No.: HY-113414

CAS No.: 64-85-7

Batch No.: 67179

Chemical Name: Pregn-4-ene-3,20-dione, 21-hydroxy-

PHYSICAL AND CHEMICAL PROPERTIES

Molecular Formula: $C_{21}H_{30}O_3$

Molecular Weight: **330.46**

Storage:

Powder	-20°C	3 years
	4°C	2 years
In solvent	-80°C	2 years
	-20°C	1 year

Chemical Structure:

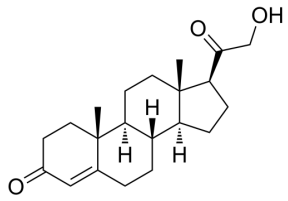

ANALYTICAL DATA

Appearance: White to off-white (Solid)

LCMS: Consistent with structure

Purity (LCMS): **99.90%**

Conclusion: The product has been tested and complies with the given specifications.

Caution: Product has not been fully validated for medical applications. For research use only.

Tel: 609-228-6898 Fax: 609-228-5909 E-mail: tech@MedChemExpress.com

Address: 1 Deer Park Dr, Suite Q, Monmouth Junction, NJ 08852, USA