Certificate of Analysis

MC70

Cat. No.:	HY-113805
CAS No.:	1031367-64-2
Batch No.:	283893
Chemical Name:	[1,1'-Biphenyl]-4-ol, 4'-[(3,4-dihydro-6,7-dimethoxy-2(1H)-isoquinolinyl)methyl]-

PHYSICAL AND CHEMICAL PROPERTIES

Molecular Formula:	$C_{24}H_{25}NO_3$		
Molecular Weight:	**375.46**		
Storage:	Powder	-20°C	3 years
		4°C	2 years
	In solvent	-80°C	6 months
		-20°C	1 month

Chemical Structure:

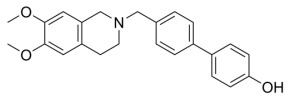

ANALYTICAL DATA

Appearance:	White to off-white (Solid)
^{1}H NMR Spectrum:	Consistent with structure
LCMS:	Consistent with structure
Purity (LCMS):	**99.50%**
Conclusion:	The product has been tested and complies with the given specifications.

Caution: Product has not been fully validated for medical applications. For research use only.

Tel: 609-228-6898 Fax: 609-228-5909 E-mail: tech@MedChemExpress.com
Address: 1 Deer Park Dr, Suite Q, Monmouth Junction, NJ 08852, USA