Certificate of Analysis

PF-06928215

Cat. No.:	HY-114182
CAS No.:	2378173-15-8
Batch No.:	42170
Chemical Name:	Cyclohexanecarboxylic acid, 2-[[(7-hydroxy-5-phenylpyrazolo[1,5-a]pyrimidin-3-yl)carbonyl]amino]-, (1R,2S)-

PHYSICAL AND CHEMICAL PROPERTIES

Molecular Formula:	$C_{20}H_{20}N_4O_4$		
Molecular Weight:	**380.40**		
Storage:	Powder	-20°C	3 years
		4°C	2 years
	In solvent	-80°C	6 months
		-20°C	1 month

Chemical Structure:

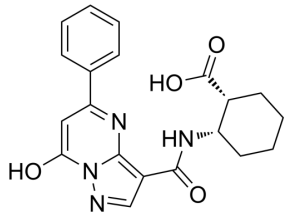

ANALYTICAL DATA

Appearance:	White to off-white (Solid)
Purity:	**≥99.0%**
Concentration:	31.0 mg/ml
Water Content:	0.4 mol
Conclusion:	The product has been tested and complies with the given specifications.

Caution: Product has not been fully validated for medical applications. For research use only.

Tel: 609-228-6898 Fax: 609-228-5909 E-mail: tech@MedChemExpress.com
Address: 1 Deer Park Dr, Suite Q, Monmouth Junction, NJ 08852, USA