Certificate of Analysis

TRFS-green

Cat. No.: HY-115640

CAS No.: 1513848-14-0

Batch No.: 123924

Chemical Name: Carbamic acid, N-(2-butyl-2,3-dihydro-1,3-dioxo-1H-benz[de]isoquinolin-6-yl)-, 1,2-dithiolan-4-yl ester

PHYSICAL AND CHEMICAL PROPERTIES

Molecular Formula: $C_{20}H_{20}N_2O_4S_2$

Molecular Weight: 416.51

Storage:

Powder	-20°C	3 years
	4°C	2 years
In solvent	-80°C	6 months
	-20°C	1 month

Chemical Structure:

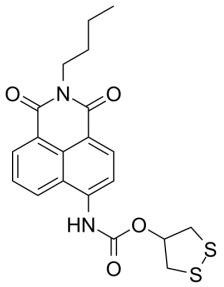

ANALYTICAL DATA

Appearance: White to off-white (Solid)

Purity (HPLC): 97.61%

Conclusion: The product has been tested and complies with the given specifications.

Caution: Product has not been fully validated for medical applications. For research use only.

Tel: 609-228-6898 Fax: 609-228-5909 E-mail: tech@MedChemExpress.com

Address: 1 Deer Park Dr, Suite Q, Monmouth Junction, NJ 08852, USA