Certificate of Analysis

3-Methyl-GABA

Cat. No.:	HY-115685
CAS No.:	1216629-00-3
Batch No.:	160075
Chemical Name:	1,5-Naphthalenedisulfonic acid, compd. with 4-amino-3-methylbutanoate (1:2)

PHYSICAL AND CHEMICAL PROPERTIES

Molecular Formula:	$C_{20}H_{30}N_2O_{10}S_2$		
Molecular Weight:	522.59		
Storage:	Powder	-20°C	3 years
		4°C	2 years
	In solvent	-80°C	6 months
		-20°C	1 month

Chemical Structure:

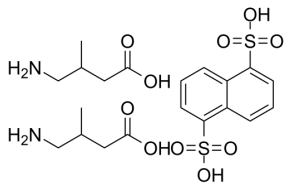

ANALYTICAL DATA

Appearance:	White to light brown (Solid)
^{1}H NMR Spectrum:	Consistent with structure
Purity (NMR):	≥98.0%
Conclusion:	The product has been tested and complies with the given specifications.

Caution: Product has not been fully validated for medical applications. For research use only.

Tel: 609-228-6898 Fax: 609-228-5909 E-mail: tech@MedChemExpress.com

Address: 1 Deer Park Dr, Suite Q, Monmouth Junction, NJ 08852, USA