Certificate of Analysis

(S)-GSK852

Cat. No.:	HY-115867A
CAS No.:	2305919-51-9
Batch No.:	402088
Chemical Name:	(S)-N5-((1R,3S,5S,6r)-3-Hydroxybicyclo[3.1.0]hexan-6-yl)-N7,3-dimethyl-3-phenyl-2,3-dihydrobenzofuran-5,7-dicarboxamide

PHYSICAL AND CHEMICAL PROPERTIES

Molecular Formula:	$C_{24}H_{26}N_2O_4$		
Molecular Weight:	**406.47**		
Storage:	Powder	-20°C	3 years
		4°C	2 years
	In solvent	-80°C	6 months
		-20°C	1 month

Chemical Structure:

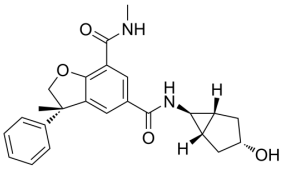

ANALYTICAL DATA

Appearance:	White to off-white (Solid)
^{1}H NMR Spectrum:	Consistent with structure
LCMS:	Consistent with structure
Purity (HPLC):	**99.07%**
Conclusion:	The product has been tested and complies with the given specifications.

Caution: Product has not been fully validated for medical applications. For research use only.

Tel: 609-228-6898 Fax: 609-228-5909 E-mail: tech@MedChemExpress.com
Address: 1 Deer Park Dr, Suite Q, Monmouth Junction, NJ 08852, USA