Certificate of Analysis

Cyprodinil

Cat. No.:	HY-116214
CAS No.:	121552-61-2
Batch No.:	90172
Chemical Name:	2-Pyrimidinamine,4-cyclopropyl-6-methyl-N-phenyl-

PHYSICAL AND CHEMICAL PROPERTIES

Molecular Formula:	$C_{14}H_{15}N_3$		
Molecular Weight:	**225.29**		
Storage:	Powder	-20°C	3 years
		4°C	2 years
	In solvent	-80°C	2 years
		-20°C	1 year

Chemical Structure:

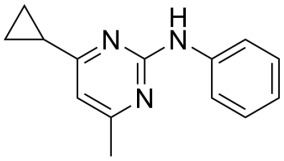

ANALYTICAL DATA

Appearance:	White to off-white (Solid)
^{1}H NMR Spectrum:	Consistent with structure
LCMS:	Consistent with structure
Purity (LCMS):	**99.36%**
Conclusion:	The product has been tested and complies with the given specifications.

Caution: Product has not been fully validated for medical applications. For research use only.

Tel: 609-228-6898 Fax: 609-228-5909 E-mail: tech@MedChemExpress.com
Address: 1 Deer Park Dr, Suite Q, Monmouth Junction, NJ 08852, USA