Certificate of Analysis

TTK21

Cat. No.:	HY-116673
CAS No.:	709676-56-2
Batch No.:	145864
Chemical Name:	Benzamide,N-[4-chloro-3-(trifluoromethyl)phenyl]-2-propoxy-

PHYSICAL AND CHEMICAL PROPERTIES

Molecular Formula:	$C_{17}H_{15}ClF_3NO_2$		
Molecular Weight:	357.75		
Storage:	Powder	-20°C	3 years
		4°C	2 years
	In solvent	-80°C	6 months
		-20°C	1 month

Chemical Structure:

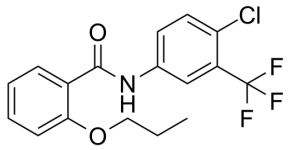

ANALYTICAL DATA

Appearance:	White to off-white (Solid)
^{1}H NMR Spectrum:	Consistent with structure
LCMS:	Consistent with structure
Purity (LCMS):	99.43%
Conclusion:	The product has been tested and complies with the given specifications.

Caution: Product has not been fully validated for medical applications. For research use only.

Tel: 609-228-6898 Fax: 609-228-5909 E-mail: tech@MedChemExpress.com
Address: 1 Deer Park Dr, Suite Q, Monmouth Junction, NJ 08852, USA