Certificate of Analysis

PF-4191834

Cat. No.:	HY-117048
CAS No.:	1029317-21-2
Batch No.:	66775
Chemical Name:	2H-Pyran-4-carboxamide, tetrahydro-4-[3-[[4-(1-methyl-1H-pyrazol-5-yl)phenyl]thio]phenyl]-

PHYSICAL AND CHEMICAL PROPERTIES

Molecular Formula:	$C_{22}H_{23}N_3O_2S$		
Molecular Weight:	**393.50**		
Storage:	Powder	-20°C	3 years
		4°C	2 years
	In solvent	-80°C	6 months
		-20°C	1 month

Chemical Structure:

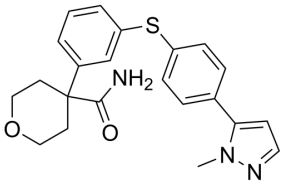

ANALYTICAL DATA

Appearance:	White to yellow (Solid)
Purity:	**≥99.0%**
Concentration:	20.0 mg/ml
Conclusion:	The product has been tested and complies with the given specifications.

Caution: Product has not been fully validated for medical applications. For research use only.

Tel: 609-228-6898 Fax: 609-228-5909 E-mail: tech@MedChemExpress.com
Address: 1 Deer Park Dr, Suite Q, Monmouth Junction, NJ 08852, USA