Certificate of Analysis

ALLO-2

Cat. No.:	HY-117407
CAS No.:	1357350-60-7
Batch No.:	42191
Chemical Name:	1H-Indazol-5-amine, N-[4-[4-(trifluoromethoxy)phenyl]-2-pyrimidinyl]-

PHYSICAL AND CHEMICAL PROPERTIES

Molecular Formula:	$C_{18}H_{12}F_3N_5O$		
Molecular Weight:	**371.32**		
Storage:	Powder	-20°C	3 years
	In solvent	-80°C	6 months
		-20°C	1 month

Chemical Structure:

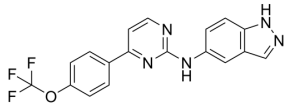

ANALYTICAL DATA

Appearance:	Light yellow to yellow (Solid)
LCMS:	Consistent with structure
Purity (LCMS):	**99.72%**
Conclusion:	The product has been tested and complies with the given specifications.

Caution: Product has not been fully validated for medical applications. For research use only.

Tel: 609-228-6898 Fax: 609-228-5909 E-mail: tech@MedChemExpress.com

Address: 1 Deer Park Dr, Suite Q, Monmouth Junction, NJ 08852, USA