Certificate of Analysis

Zatolmilast

Cat. No.:	HY-117571
CAS No.:	1606974-33-7
Batch No.:	57904
Chemical Name:	Benzeneacetic acid, 4-[[2-(3-chlorophenyl)-6-(trifluoromethyl)-4-pyridinyl]methyl]-

PHYSICAL AND CHEMICAL PROPERTIES

Molecular Formula:	$C_{21}H_{15}ClF_3NO_2$		
Molecular Weight:	**405.80**		
Storage:	Powder	-20°C	3 years
		4°C	2 years
	In solvent	-80°C	2 years
		-20°C	1 year

Chemical Structure:

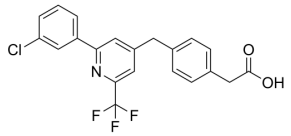

ANALYTICAL DATA

Appearance:	White to off-white (Solid)
LCMS:	Consistent with structure
Purity (LCMS):	**98.98%**
Conclusion:	The product has been tested and complies with the given specifications.

Caution: Product has not been fully validated for medical applications. For research use only.

Tel: 609-228-6898 Fax: 609-228-5909 E-mail: tech@MedChemExpress.com
Address: 1 Deer Park Dr, Suite Q, Monmouth Junction, NJ 08852, USA