Certificate of Analysis

PF-04634817

Cat. No.:	HY-117621
CAS No.:	1228111-63-4
Batch No.:	44597
Chemical Name:	D-erythro-Pentitol, 1,5-anhydro-2,3-dideoxy-4-O-methyl-3-[[(1R,3S)-3-(1-methylethyl)-3-[[(1S,4S)-5-[6-(trifluoromethyl)-4-pyrimidinyl]-2,5-diazabicyclo[2.2.1]hept-2-yl]carbonyl]cyclopentyl]amino]-

PHYSICAL AND CHEMICAL PROPERTIES

Molecular Formula:	$C_{25}H_{36}F_3N_5O_3$		
Molecular Weight:	511.58		
Storage:	Powder	-20°C	3 years
		4°C	2 years
	In solvent	-80°C	6 months
		-20°C	1 month

Chemical Structure:

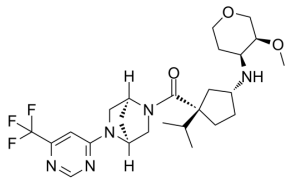

ANALYTICAL DATA

Appearance:	White to off-white (Solid)
LCMS:	Consistent with structure
Purity (LCMS):	98.87%
Conclusion:	The product has been tested and complies with the given specifications.

Caution: Product has not been fully validated for medical applications. For research use only.

Tel: 609-228-6898 Fax: 609-228-5909 E-mail: tech@MedChemExpress.com

Address: 1 Deer Park Dr, Suite Q, Monmouth Junction, NJ 08852, USA