Certificate of Analysis

Laminaran

Cat. No.:	HY-119109
CAS No.:	9008-22-4
Batch No.:	231969
Chemical Name:	Laminaran

PHYSICAL AND CHEMICAL PROPERTIES

Molecular Formula: $C_{18}H_{32}O_{16}$

Storage:

Powder	-20°C	3 years
	4°C	2 years
In solvent	-80°C	6 months
	-20°C	1 month

Chemical Structure:

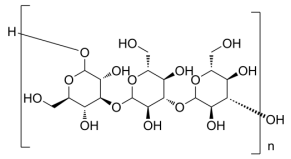

ANALYTICAL DATA

Appearance:	White to off-white (Solid)
Purity:	**≥98.0%**
Water(KF):	0.42%
Conclusion:	The product has been tested and complies with the given specifications.

Caution: Product has not been fully validated for medical applications. For research use only.

Tel: 609-228-6898 Fax: 609-228-5909 E-mail: tech@MedChemExpress.com

Address: 1 Deer Park Dr, Suite Q, Monmouth Junction, NJ 08852, USA