Certificate of Analysis

iCRT-5

Cat. No.:	HY-119383
CAS No.:	18623-44-4
Batch No.:	253850
Chemical Name:	3-Thiazolidinebutanoic acid, 5-[(3,4-dimethoxyphenyl)methylene]-4-oxo-2-thioxo-

PHYSICAL AND CHEMICAL PROPERTIES

Molecular Formula:	$C_{16}H_{17}NO_5S_2$		
Molecular Weight:	**367.44**		
Storage:	Powder	-20°C	3 years
		4°C	2 years
	In solvent	-80°C	6 months
		-20°C	1 month

Chemical Structure:

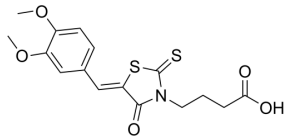

ANALYTICAL DATA

Appearance:	Light yellow to yellow (Solid)
Purity:	**≥99.0%**
Conclusion:	The product has been tested and complies with the given specifications.

Caution: Product has not been fully validated for medical applications. For research use only.

Tel: 609-228-6898 Fax: 609-228-5909 E-mail: tech@MedChemExpress.com

Address: 1 Deer Park Dr, Suite Q, Monmouth Junction, NJ 08852, USA