Certificate of Analysis

AA-CW236

Cat. No.:	HY-119390
CAS No.:	1869921-96-9
Batch No.:	385824
Chemical Name:	1H-1,2,3-Triazole, 5-(chloromethyl)-1-[2-(3,5-dimethyl-4-isoxazolyl)ethyl]-4-[4-(trifluoromethoxy)phenyl]-1H-1,2,3-Triazole, 5-(chloromethyl)-1-[2-(3,5-dimethyl-4-isoxazolyl)ethyl]-4-[4-(trifluoromethoxy)phenyl]-

PHYSICAL AND CHEMICAL PROPERTIES

Molecular Formula:	$C_{17}H_{16}ClF_3N_4O_2$		
Molecular Weight:	**400.78**		
Storage:	Powder	-20°C	3 years
		4°C	2 years
	In solvent	-80°C	6 months
		-20°C	1 month

Chemical Structure:

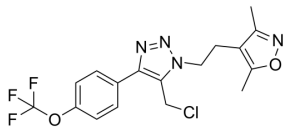

ANALYTICAL DATA

Appearance:	White to off-white (Solid)
LCMS:	Consistent with structure
Purity (LCMS):	**99.86%**
Conclusion:	The product has been tested and complies with the given specifications.

Caution: Product has not been fully validated for medical applications. For research use only.

Tel: 609-228-6898 Fax: 609-228-5909 E-mail: tech@MedChemExpress.com

Address: 1 Deer Park Dr, Suite Q, Monmouth Junction, NJ 08852, USA