Certificate of Analysis

MRL-871

Cat. No.:	HY-119464
CAS No.:	1392809-08-3
Batch No.:	279135
Chemical Name:	Benzoic acid, 4-[1-[2-chloro-6-(trifluoromethyl)benzoyl]-1H-indazol-3-yl]-

PHYSICAL AND CHEMICAL PROPERTIES

Molecular Formula:	$C_{22}H_{12}ClF_3N_2O_3$		
Molecular Weight:	**444.79**		
Storage:	Powder	-20°C	3 years
		4°C	2 years
	In solvent	-80°C	6 months
		-20°C	1 month

Chemical Structure:

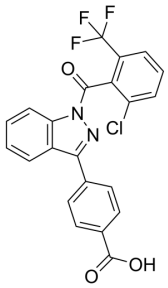

ANALYTICAL DATA

Appearance:	White to off-white (Solid)
^{1}H NMR Spectrum:	Consistent with structure
LCMS:	Consistent with structure
Purity (LCMS):	**98.18%**
Conclusion:	The product has been tested and complies with the given specifications.

Caution: Product has not been fully validated for medical applications. For research use only.

Tel: 609-228-6898 Fax: 609-228-5909 E-mail: tech@MedChemExpress.com

Address: 1 Deer Park Dr, Suite Q, Monmouth Junction, NJ 08852, USA