Certificate of Analysis

OSMI-1

Cat. No.:	HY-119738
CAS No.:	1681056-61-0
Batch No.:	121729
Chemical Name:	Benzeneacetamide, α-[[(1,2-dihydro-2-oxo-6-quinolinyl)sulfonyl]amino]-N-(2-furanylmethyl)-2-methoxy-N-(2-thienylmethyl)-, (αR)-

PHYSICAL AND CHEMICAL PROPERTIES

Molecular Formula:	$C_{28}H_{25}N_3O_6S_2$		
Molecular Weight:	**563.64**		
Storage:	Powder	-20°C	3 years
		4°C	2 years
	In solvent	-80°C	2 years
		-20°C	1 year

Chemical Structure:

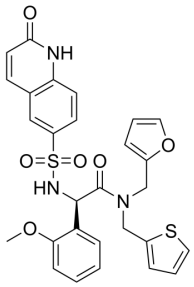

ANALYTICAL DATA

Appearance:	White to light yellow (Solid)
LCMS:	Consistent with structure
Purity (LCMS):	**99.90%**
Conclusion:	The product has been tested and complies with the given specifications.

Caution: Product has not been fully validated for medical applications. For research use only.

Tel: 609-228-6898 Fax: 609-228-5909 E-mail: tech@MedChemExpress.com

Address: 1 Deer Park Dr, Suite Q, Monmouth Junction, NJ 08852, USA