Certificate of Analysis

GNF6702

Cat. No.:	HY-120060
CAS No.:	1799329-72-8
Batch No.:	277706
Chemical Name:	5-Oxazolecarboxamide, N-[4-fluoro-3-[6-(2-pyridinyl)[1,2,4]triazolo[1,5-a]pyrimidin-2-yl]phenyl]-2,4-dimethyl-

PHYSICAL AND CHEMICAL PROPERTIES

Molecular Formula:	$C_{22}H_{16}FN_7O_2$		
Molecular Weight:	**429.41**		
Storage:	Powder	-20°C	3 years
		4°C	2 years
	In solvent	-80°C	6 months
		-20°C	1 month

Chemical Structure:

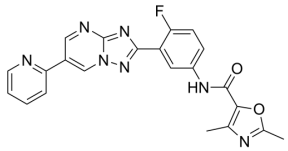

ANALYTICAL DATA

Appearance:	Off-white to light yellow (Solid)
^{1}H NMR Spectrum:	Consistent with structure
Purity (HPLC):	**98.48%**
Conclusion:	The product has been tested and complies with the given specifications.

Caution: Product has not been fully validated for medical applications. For research use only.

Tel: 609-228-6898 Fax: 609-228-5909 E-mail: tech@MedChemExpress.com

Address: 1 Deer Park Dr, Suite Q, Monmouth Junction, NJ 08852, USA