

File E:\ChemStation\1\DATA\2024\2024-08\2024-08-14\CPK2024-813-16872-UPLC-MS-10-041873.D  
 Injection Date : 14-Aug-24, 13:35:48 Tgt Mass(EZX) :  
 Sample Name : CPK2024-813-16872 Location : P1-D-09  
 Acq. Operator : LY\_2278 Inj : 1  
 Spec. Reported : MS Integration Inj Volume : 0.8 ul  
 Acq. Method : E:\ChemStation\1\Methods\1-POS-UPLC3.0MIN(1.2)(150-1000).M  
 Analysis Method : E:\CHEMSTATION\1\METHODS\1-POS-UPLC3.0MIN(1.2)(150-1000).M  
 CAS NO. : 587871-26-9 WalkUp method: '1-POS-3MIN' Project: CPK2024  
 Method Info : Mobile Phase: A: water(0.01%TFA) B:ACN(0.01%TFA)  
 Gradient: 5% to 95%B within 2.0 min  
 Flow Rate :1.2ml/min  
 Column :Shim-pack Scepter C18-120, 3.0\*33mm,3um  
 Oven Temperature : 45C

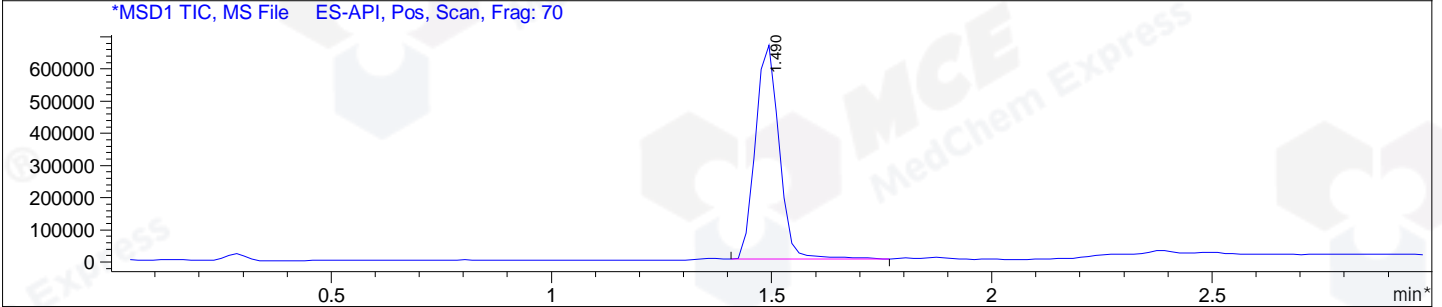
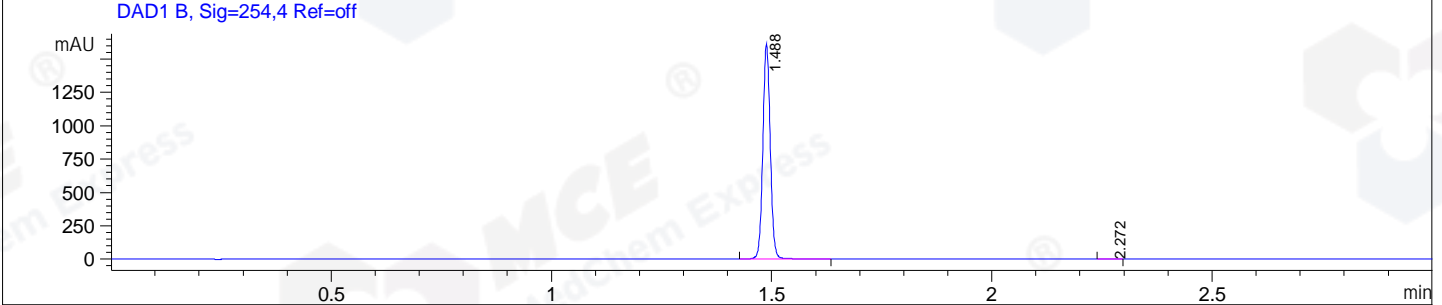
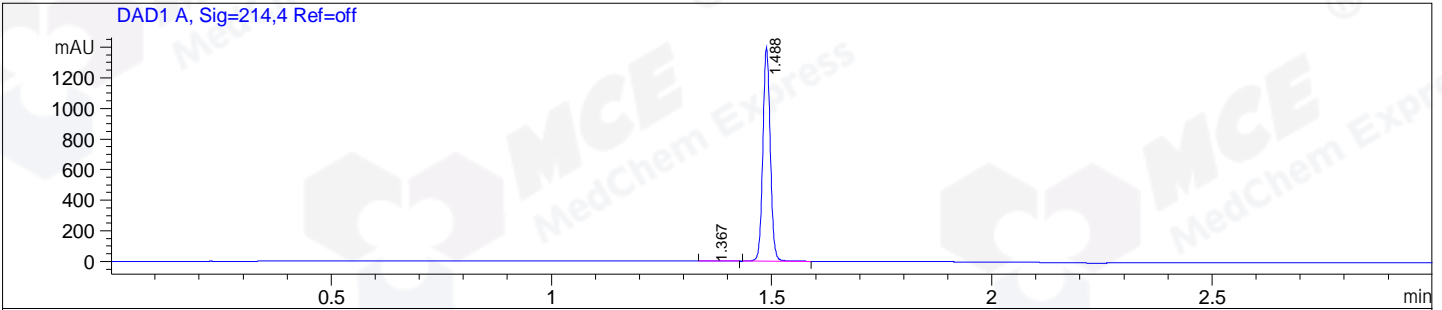

Integration Results for DAD1 A, Sig=214,4 Ref=off

RetTim	Width	Area	Height	Area%
1.37	0.02	1.26	0.86	0.08
1.49	0.02	1637.08	1395.33	99.92

Integration Results for DAD1 B, Sig=254,4 Ref=off

RetTim	Width	Area	Height	Area%
1.49	0.02	1889.18	1608.33	99.94
2.27	0.02	1.19	1.01	0.06

Integration Results for MSD1 TIC, MS File

RetTim	Width	Area	Height	Area%
1.49	0.06	2522379.00	672057.19	100.00

Ret. Time: 1.49

<<<< POSITIVE SPECTRA >>>>

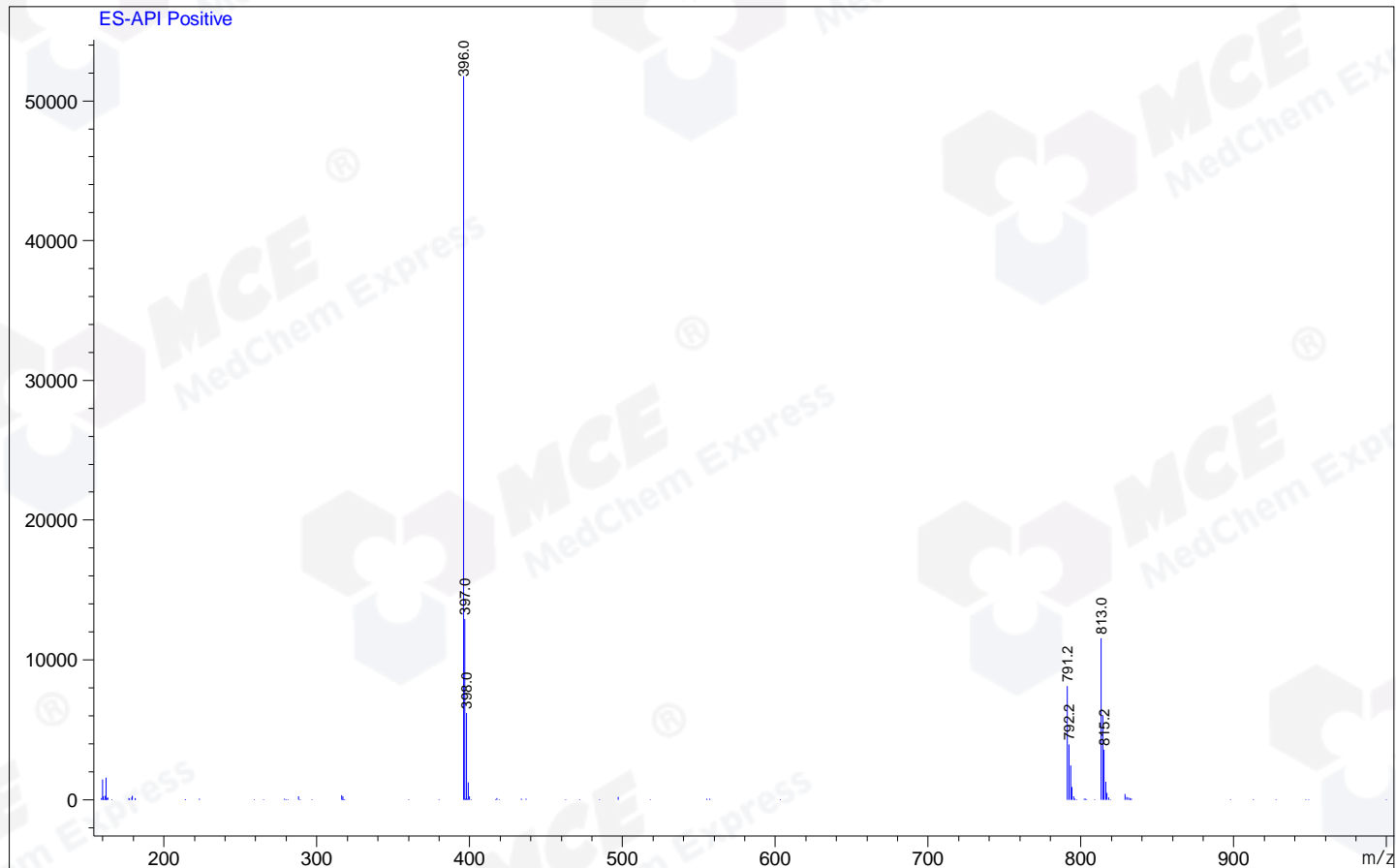

\*\*\* End of Report \*\*\*