Certificate of Analysis

A-192621

Cat. No.:	HY-120295
CAS No.:	195529-54-5
Batch No.:	108814
Chemical Name:	3-Pyrrolidinecarboxylic acid, 4-(1,3-benzodioxol-5-yl)-1-[2-[(2,6-diethylphenyl)amino]-2-oxoethyl]-2-(4-propoxyphenyl)-, (2R,3R,4S)-

PHYSICAL AND CHEMICAL PROPERTIES

Molecular Formula:	$C_{33}H_{38}N_2O_6$		
Molecular Weight:	558.66		
Storage:	Powder	-20°C	3 years
		4°C	2 years
	In solvent	-80°C	6 months
		-20°C	1 month

Chemical Structure:

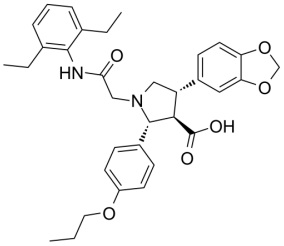

ANALYTICAL DATA

Appearance:	White to off-white (Solid)
LCMS:	Consistent with structure
Purity (LCMS):	99.85%
Conclusion:	The product has been tested and complies with the given specifications.

Caution: Product has not been fully validated for medical applications. For research use only.

Tel: 609-228-6898 Fax: 609-228-5909 E-mail: tech@MedChemExpress.com
Address: 1 Deer Park Dr, Suite Q, Monmouth Junction, NJ 08852, USA