Certificate of Analysis

BMS-605541

Cat. No.:	HY-120640
CAS No.:	639858-32-5
Batch No.:	256959
Chemical Name:	N-Cyclopropyl-2,4-difluoro-5-[[[2-(2-pyridinylamino)-5-thiazolyl]methyl]amino]benzamide

PHYSICAL AND CHEMICAL PROPERTIES

Molecular Formula:	$C_{19}H_{17}F_2N_5OS$		
Molecular Weight:	**401.43**		
Storage:	Powder	-20°C	3 years
		4°C	2 years
	In solvent	-80°C	6 months
		-20°C	1 month

Chemical Structure:

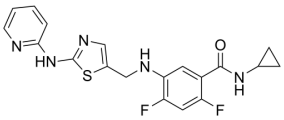

ANALYTICAL DATA

Appearance:	White to off-white (Solid)
^{1}H NMR Spectrum:	Consistent with structure
LCMS:	Consistent with structure
Purity (LCMS):	**99.57%**
Conclusion:	The product has been tested and complies with the given specifications.

Caution: Product has not been fully validated for medical applications. For research use only.

Tel: 609-228-6898 Fax: 609-228-5909 E-mail: tech@MedChemExpress.com

Address: 1 Deer Park Dr, Suite Q, Monmouth Junction, NJ 08852, USA