

File ..1-1 2018-02-01 15-18-45\CPK2018-201-08777.D Tgt Mass (CHM):
 Injection Date : 1 Feb 18 6:10 pm +0800 Seq. Line : 35
 Sample Name : CPK2018-201-08777 Location : P2-D-03
 Acq. Operator : HCL_771 Inj : 1
 Spec. Reported : MS Integration Inj Volume : 1 ul
 Acq. Method : D:\chem32\1\DATA\20180201\20180201-1 2018-02-01 15-18-45\1-POS-3MIN-1.M
 Analysis Method : D:\CHEM32\1\DATA\20180201\20180201-1 2018-02-01 15-18-45\1-POS-3MIN-1.M
 Catalog No : HY-12069 Batch#08777 A-RP-189
 Method Info : Mobile Phase: A: water(0.01%TFA) B:ACN(0.01%TFA)
 Gradient: 5% to 95%B within 1.3 min
 Flow Rate :1.8ml/min
 Column :SunFire C18, 4.6*50mm,3.5um A-RP-186
 Oven Temperature : 45C

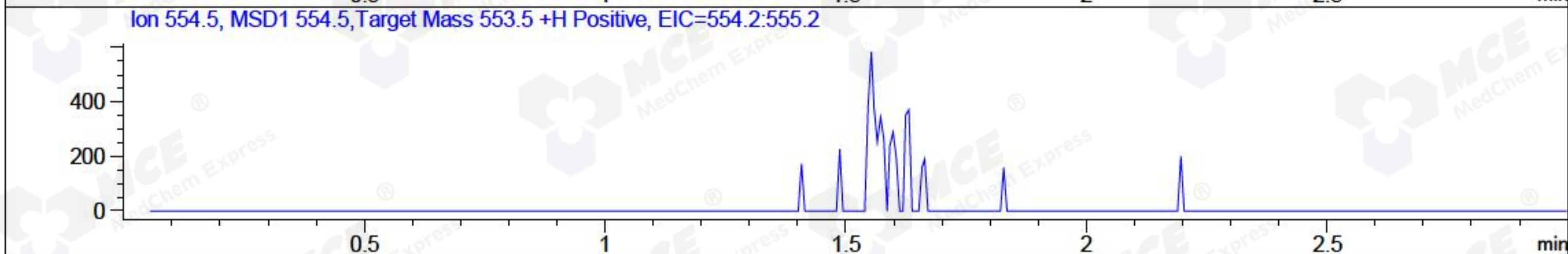
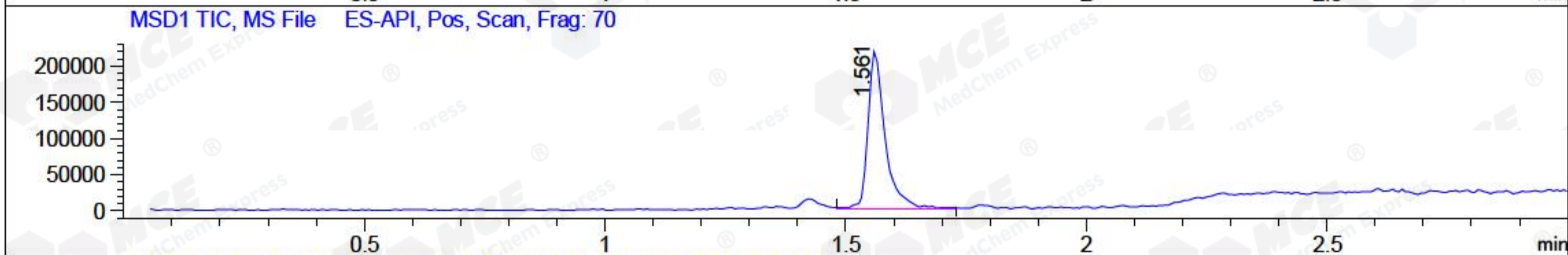
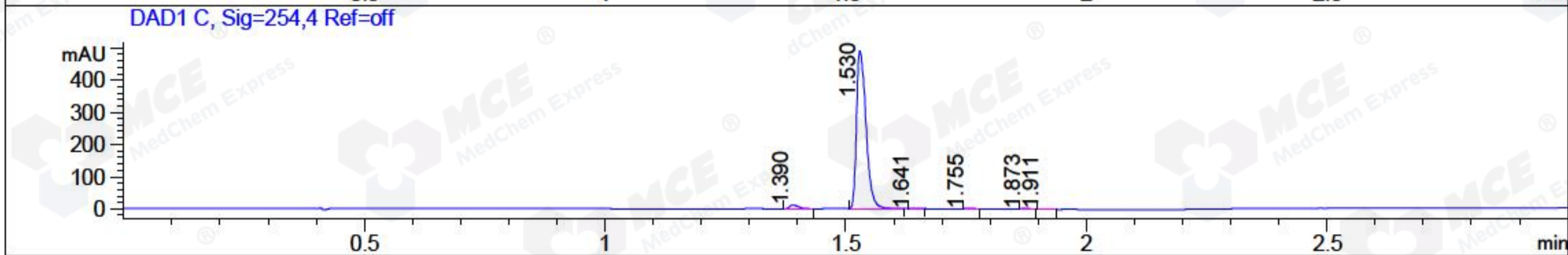
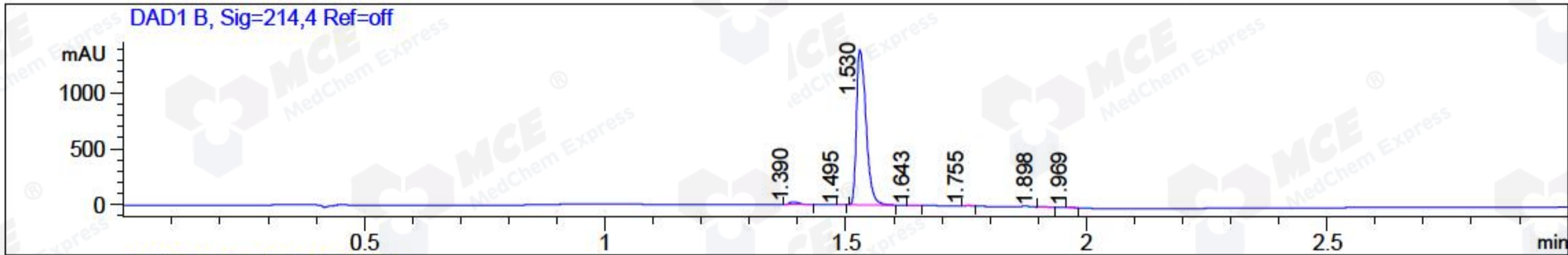

Integration Results for DAD1 B, Sig=214,4 Ref=off

RetTim	Width	Area	Height	Area%	MS (+)
1.39	0.02	38.04	26.87	1.92	342
1.50	0.03	1.95	2.12	0.10	ND
1.53	0.02	1928.57	1394.27	97.31	517
1.64	0.05	3.44	2.92	0.17	517
1.76	0.02	4.22	4.03	0.21	ND
1.90	0.03	4.23	0.13	0.21	ND
1.97	0.03	1.52	1.92	0.08	ND

Integration Results for DAD1 C, Sig=254,4 Ref=off

RetTim	Width	Area	Height	Area%	MS (+)
1.39	0.02	16.60	11.99	2.37	342
1.53	0.02	676.69	492.25	96.54	517
1.64	0.03	1.92	1.65	0.27	517
1.76	0.02	2.13	1.84	0.30	ND
1.87	0.02	2.19	2.04	0.31	ND
1.91	0.02	1.41	1.28	0.20	ND

Integration Results for MSD1 TIC, MS File

RetTim	Width	Area	Height	Area%	MS (+)
1.56	0.04	533586.06	217080.53	100.00	517

Ret. Time: 1.56

<<<< POSITIVE SPECTRA >>>>

